Session Title: OMEGAMON XE for Storage and RMM Reporting

Session ID: 17548
Thursday August 13, 2015 08:30 am

Speaker Name: Vickie Dault
eMail vdault@us.ibm.com

#SHAREorg

SHARE is an independent volunteer-run information technology association that provides education, professional networking and industry influence.

Copyright (c) 2015 by SHARE Inc. Except where otherwise noted, this work is licensed under http://creativecommons.org/licenses/by-nc-sa/3.0/

Trademarks

The following are trademarks of the International Business Machines Corporation in the United States, other countries, or both.

Not all common law marks used by IBM are listed on this page. Failure of a mark to appear does not mean that IBM does not use the mark nor does it mean that the product is not actively marketed or is not significant within its relevant market.

Those trademarks followed by ® are registered trademarks of IBM in the United States; all others are trademarks or common law marks of IBM in the United States.

For a complete list of IBM Trademarks, see www.ibm.com/legal/copytrade.shtml:

*, AS/400®, e business(logo)®, DBE, ESCO, eServer, FICON, IBM®, IBM (logo)®, iSeries®, MVS, OS/390®, pSeries®, RS/6000®, S/30, VM/ESA®, VSE/ESA, WebSphere®, xSeries®, z/OS®, zSeries®, z/VM®, System i, System i5, System p, System p5, System x, System z, System z9®, BladeCenter®

The following are trademarks or registered trademarks of other companies.

Adobe, the Adobe logo, PostScript, and the PostScript logo are either registered trademarks or trademarks of Adobe Systems Incorporated in the United States, and/or other countries.
Cell Broadband Engine is a trademark of Sony Computer Entertainment, Inc. in the United States, other countries, or both and is used under license there from.
Java and all Java-based trademarks are trademarks of Sun Microsystems, Inc. in the United States, other countries, or both.
Microsoft, Windows, Windows NT, and the Windows logo are trademarks of Microsoft Corporation in the United States, other countries, or both.
Intel, Intel logo, Intel Inside, Intel Inside logo, Intel Centrino, Intel Centrino logo, Celeron, Intel Xeon, Intel SpeedStep, Itanium, and Pentium are trademarks or registered trademarks of Intel Corporation or its subsidiaries in the United States and other countries.
UNIX is a registered trademark of The Open Group in the United States and other countries.
Linux is a registered trademark of Linus Torvalds in the United States, other countries, or both.
ITIL is a registered trademark, and a registered community trademark of the Office of Government Commerce, and is registered in the U.S. Patent and Trademark Office.
IT Infrastructure Library is a registered trademark of the Central Computer and Telecommunications Agency, which is now part of the Office of Government Commerce.

* All other products may be trademarks or registered trademarks of their respective companies.

Notes:

Performance is in Internal Throughput Rate (ITR) ratio based on measurements and projections using standard IBM benchmarks in a controlled environment. The actual throughput that any user will experience will vary depending upon considerations such as the amount of multiprogramming in the user's job stream, the I/O configuration, the storage configuration, and the workload processed. Therefore, no assurance can be given that an individual user will achieve throughput improvements equivalent to the performance ratios stated here.

IBM hardware products are manufactured from new parts, or new and serviceable used parts. Regardless, our warranty terms apply.

All customer examples cited or described in this presentation are presented as illustrations of the manner in which some customers have used IBM products and the results they may have achieved. Actual environmental costs and performance characteristics will vary depending on individual customer configurations and conditions.

This publication was produced in the United States. IBM may not offer the products, services or features discussed in this document in other countries, and the information may be subject to change without notice. Consult your local IBM business contact for information on the product or services available in your area.

All statements regarding IBM's future direction and intent are subject to change or withdrawal without notice, and represent goals and objectives only.

Information about non-IBM products is obtained from the manufacturers of those products or their published announcements. IBM has not tested those products and cannot confirm the performance, compatibility, or any other claims related to non-IBM products. Questions on the capabilities of non-IBM products should be addressed to the suppliers of those products.

Prices subject to change without notice. Contact your IBM representative or Business Partner for the most current pricing in your geography.

Complete your session evaluations online at www.SHARE.org/Orlando-Eval

OMEGAMON XE for Storage
RMM Reporting
and
Improvements
in
Version 5.3.0

Complete your session evaluations online at www.SHARE.org/Orlando-Eval

Agenda

V5.3.0 Improvements Refresher

Tape management status

- RMM Reporting
- BATCH scheduling your RMM Reports

RFEs

- Dataset Attributes Collector Performance Improvements
- Dataset Attributes Group Summary enhanced filtering

V5.3.0 Improvements

A Refresher

V5.3.0 Improvements

V5.3.0 Announcement Letter 214-272 July 15,2014

Highlights:

Near Term History in e3270ui

DAGX Dataset Group Summary Extractor to put collection subsets into z/OS datasets

Enhancements to configuration Controls for performance improvements Additional PARMGEN Controls

Significant Performance Improvements in Cache CU and LSPACE collections

Enhanced Enhanced E3270UI integration

V5.3.0 Improvements

V5.3.0 Significant PTFs

Highlights:

Near Term History in e3270ui

DAGX Dataset Group Summary Extractor

Enhancements to Parms via PARMGEN to reduce overhead

Significant Improvements in performance overhead

V5.3.0 Improvements *NEW PTFs*

V5.3.0 Significant PTFs

•OA47792 / UA77552	RFE 69368 (Add the Creation date and last reference date to the properties of the **Dataset Attribute Group Details**) prior to this PTF only Days Since Created and Days Since referenced appeared in the rows.
OA47842 / UA78033	RFE 62444 (includes RFEs 61980, 61975 7 61974) Dataset Attributes Group Summary Attributes Tab Improvements. All Attributes in the Properties Tab may now be filtered.
•OA47198 / UA77612	Dataset Attributes Collector Performance Improvements - multi volume datasets. The performance improvements vary depending on how many multi volume datasets compared to Total Datasets you have in your environment.

V5.3.0 Improvements

Dataset Attributes Group Summary Properties Tab

Attributes

Are

ANDed

All of the datasets in this Storage Group

AND

All Datasets with MGTCLAS=

MCTEST2

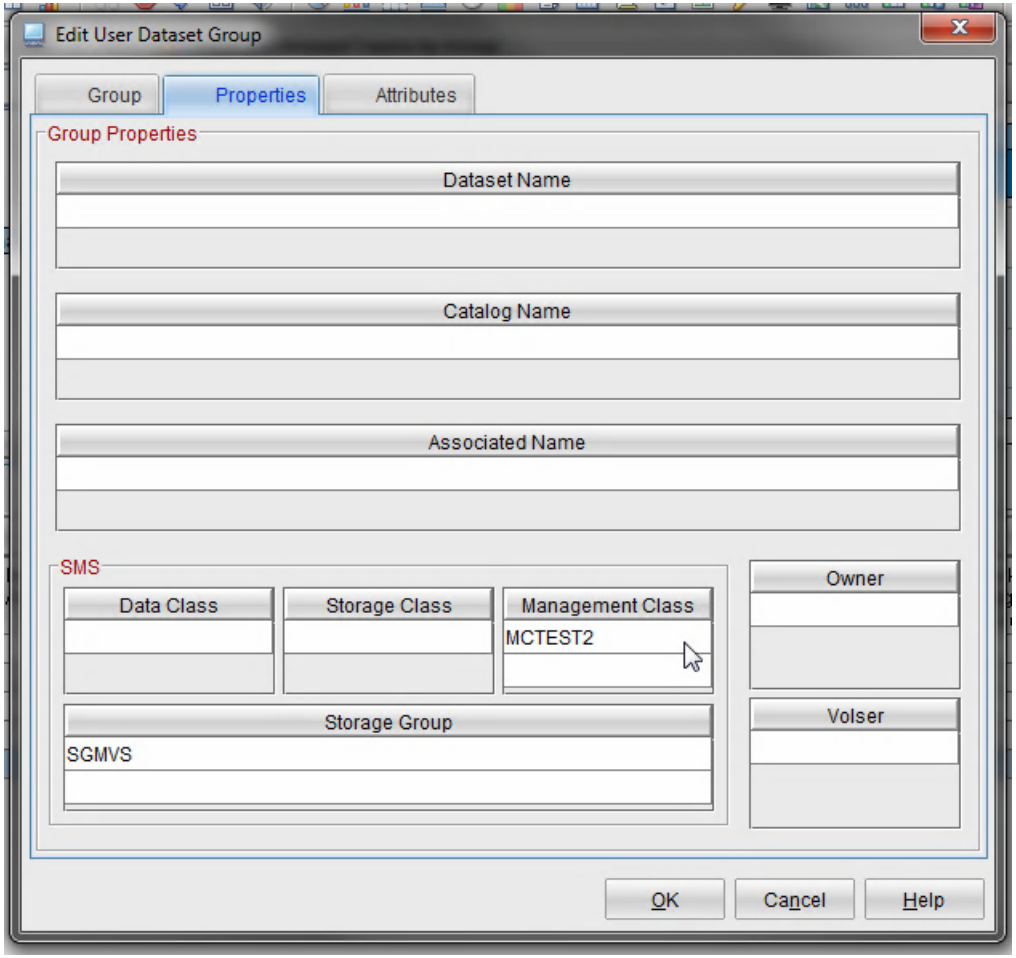

V5.3.0 Improvements

Dataset Attributes Group Summary Attributes Tab

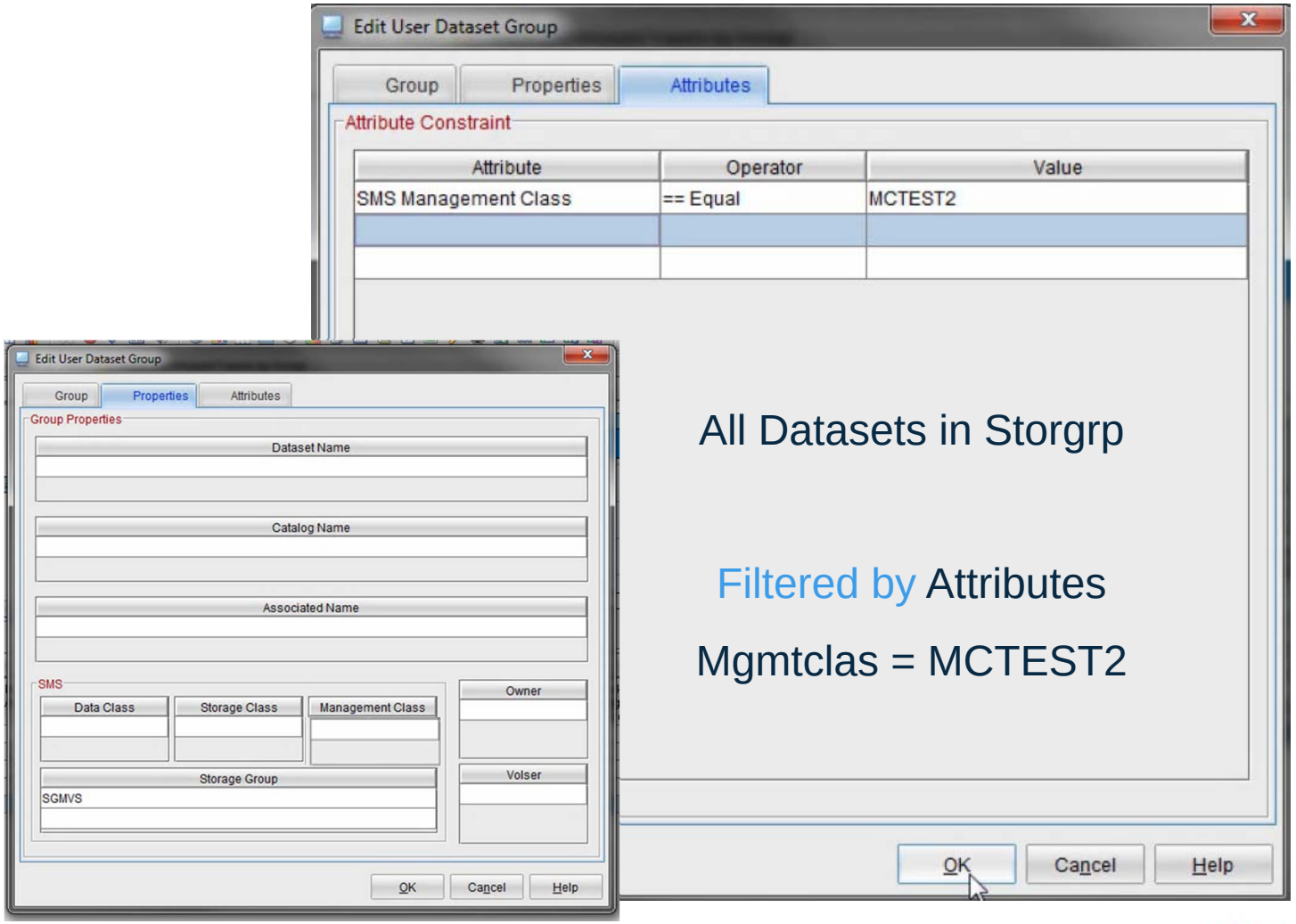

All Datasets in Storgrp

Filtered by Attributes

Mgmtclas = MCTEST2

V5.3.0 Improvements

Dataset Attributes Group Summary Filtered Results

The attribute *DSNAG resolves to the dataset name for the underlying rows which are members of the user group.

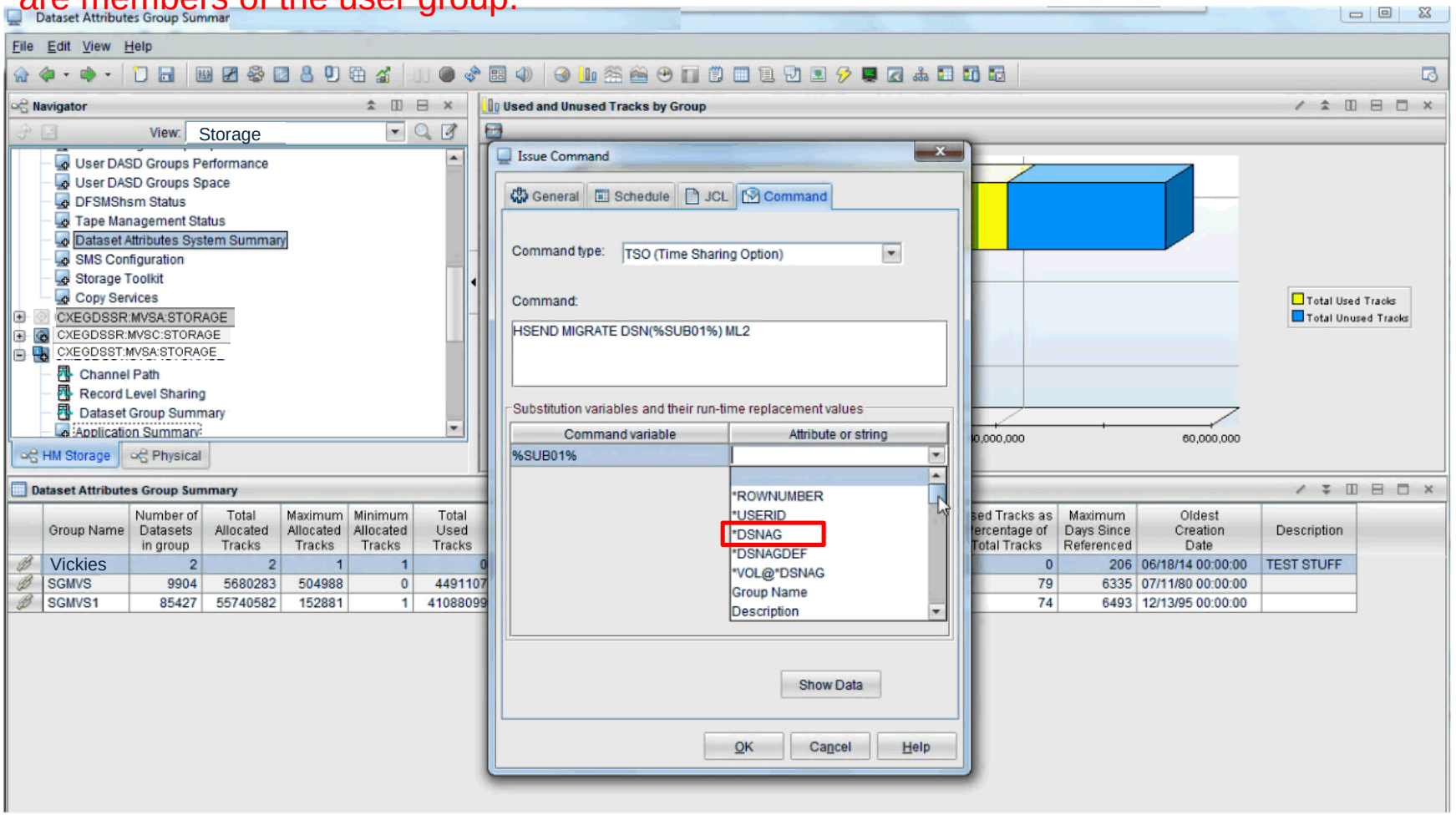

Tape management Status

OMEGAMON XE for Storage - Tape management

NEW with Version 5.20

Computer Associates CA1 Tape management Monitoring

IBM DFSMSrmm Tape management Monitoring

A walk through the workspaces

Similar information is available with the CA1 Collection

OMEGAMON XE for Storage - Tape management

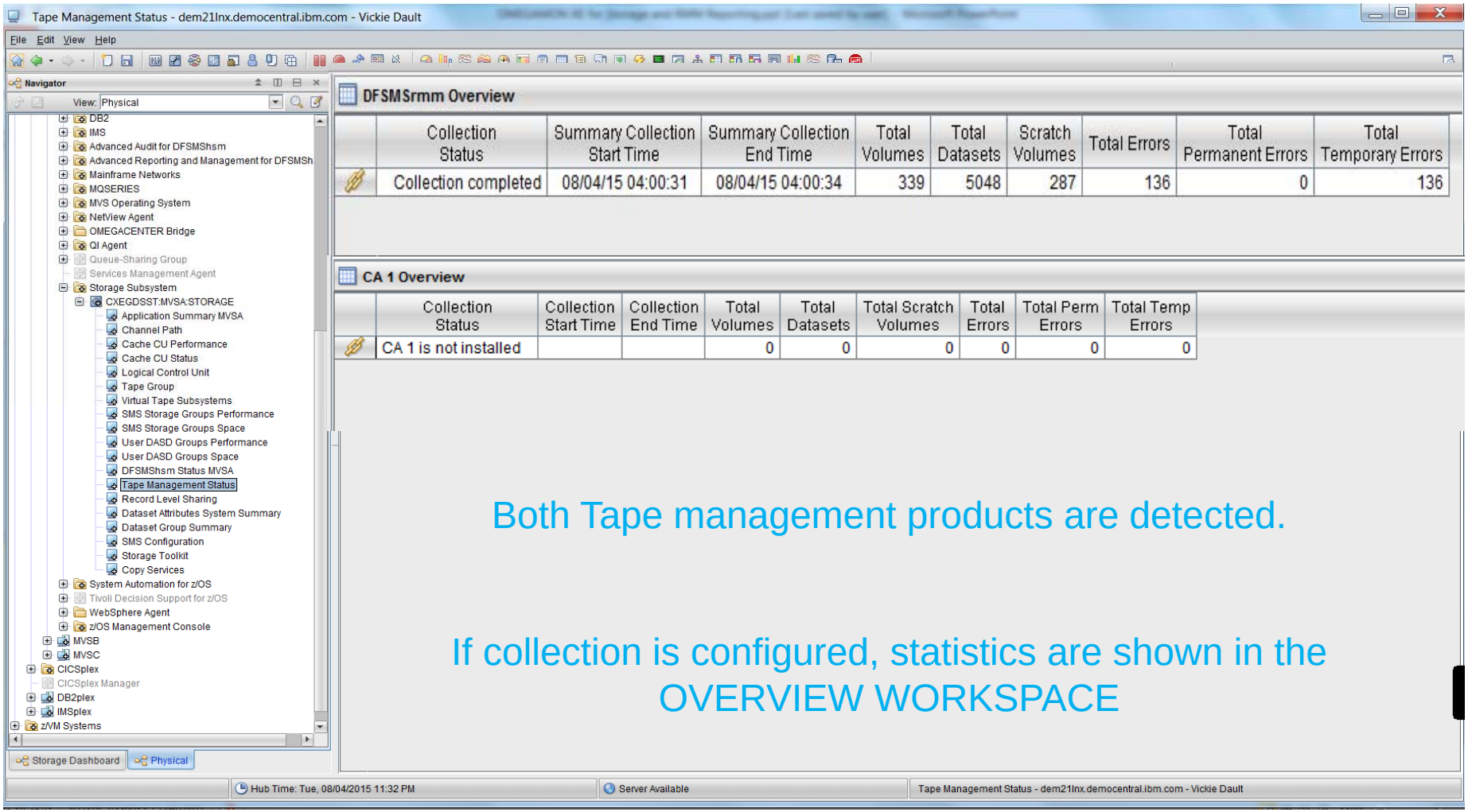

Both Tape management products are detected.

If collection is configured, statistics are shown in the OVERVIEW WORKSPACE

OMEGAMON XE for Storage – RMM Status

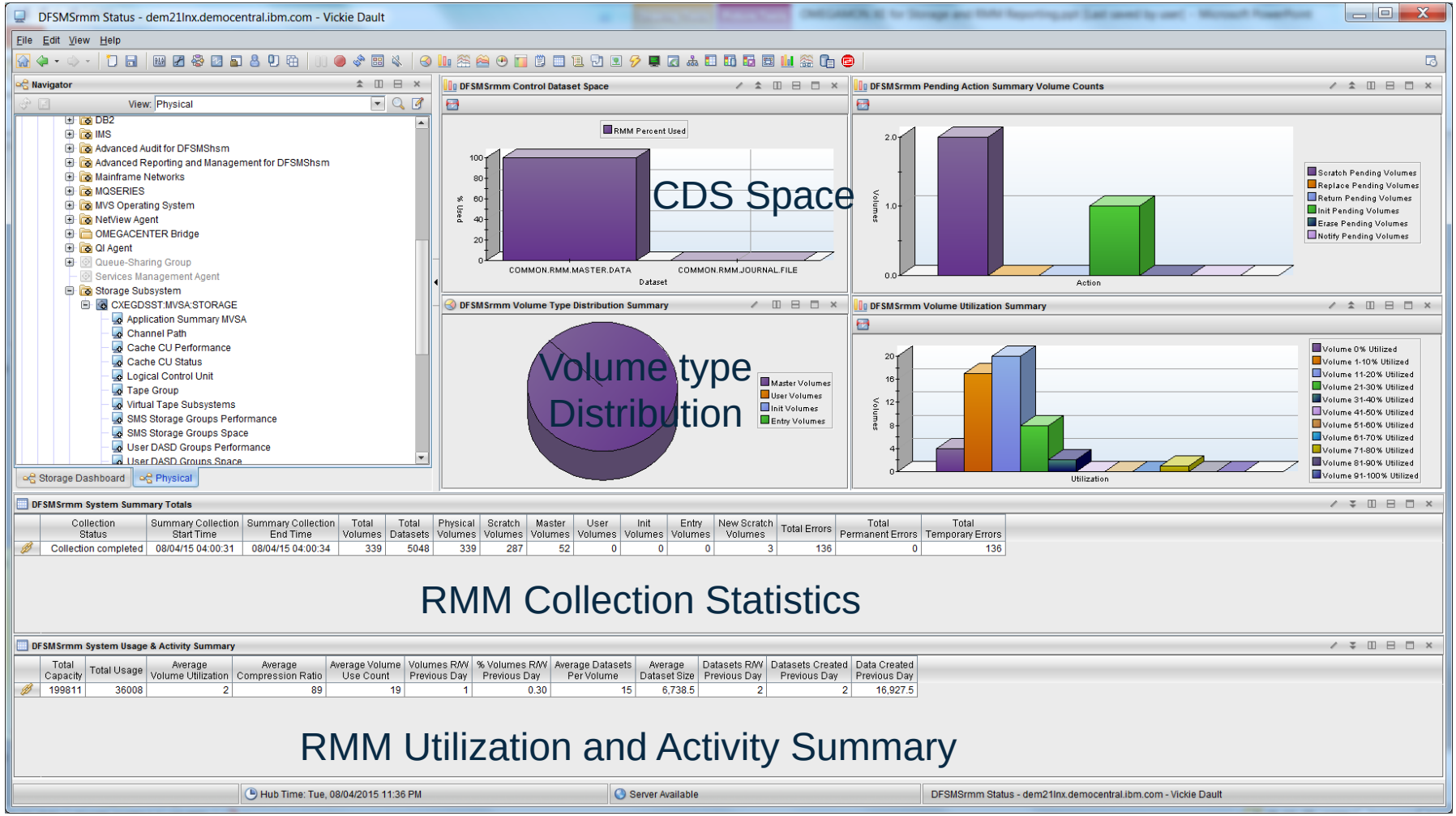

OMEGAMON XE for Storage – CA1 Status

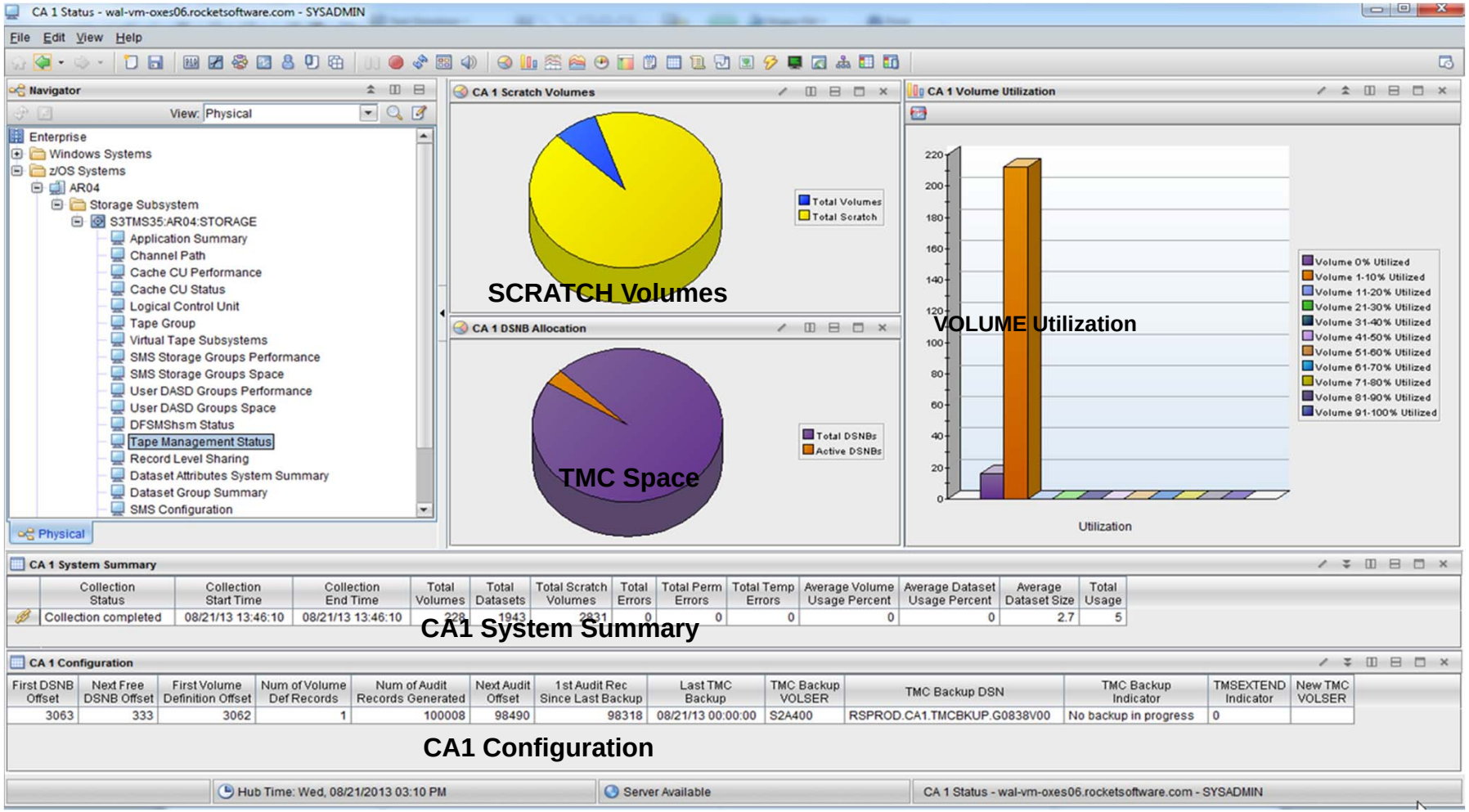

Collection Status	Collection Start Time	Collection End Time	Total Volumes	Total Datasets	Total Scratch Volumes	Total Errors	Total Perm Errors	Total Temp Errors	Average Volume Usage Percent	Average Dataset Usage Percent	Average Dataset Size	Total Usage
Collection completed	08/21/13 13:46:10	08/21/13 13:46:10	228	1943	2831	0	0	0	0	0	2.7	5

First DSNB Offset	Next Free DSNB Offset	First Volume Definition Offset	Num of Volume Def Records	Num of Audit Records Generated	Next Audit Offset	1st Audit Rec Since Last Backup	Last TMC Backup	TMC Backup VOLSER	TMC Backup DSN	TMC Backup Indicator	TMSEXTEND Indicator	New TMC VOLSER
3063	333	3062	1	100008	98490	98318	08/21/13 00:00:00	S2A400	RSPROD.CA1.TMCBKUP.G0838V00	No backup in progress	0	

OMEGAMON XE for Storage - Tape management

DFSMSrmm Overview

Collection Status	Summary Collection Start Time	Summary Collection End Time	Total Volumes	Total Datasets	Scratch Volumes	Total Errors	Total Permanent Errors	Total Temporary Errors
Collection completed	08/04/15 04:00:31	08/04/15 04:00:34	339	5048	287	136	0	136

CA 1 Overview

Collection Status	Collection Start Time	Collection End Time	Total Volumes	Total Datasets	Total Scratch Volumes	Total Errors	Total Perm Errors	Total Temp Errors
CA 1 is not installed			0	0	0	0	0	0

Recommendation

Navigate to the Status Primary workspace for *your* Tape Management subsystem

then

Adjust DEFAULT Workspace for this navigator item to your Tape Management Subsystem

OMEGAMON XE for Storage - Tape management

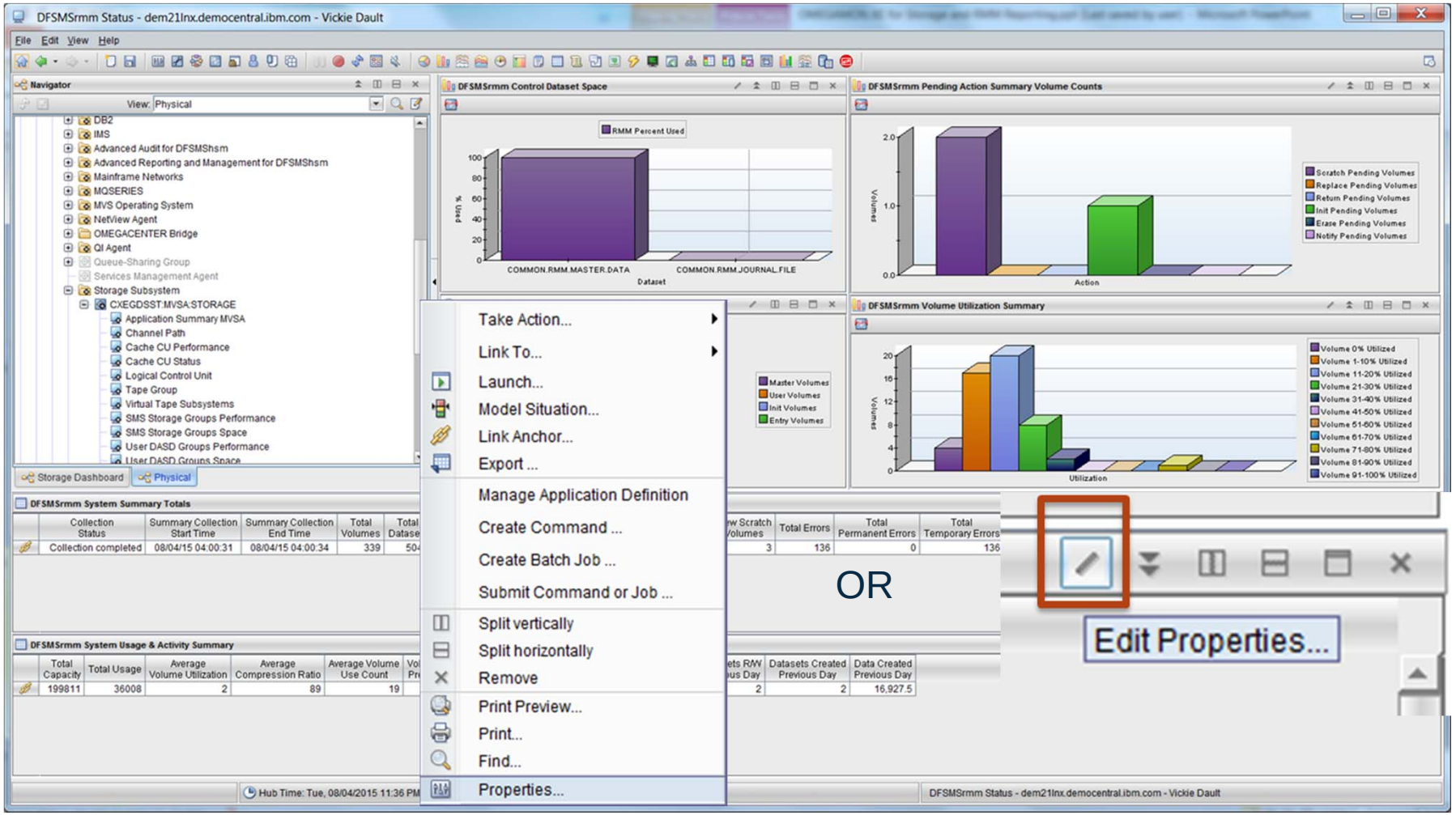

OMEGAMON XE for Storage –

select your Tape Management Subsystem by choosing the Link to the Status

DFSMSrmm Overview

Collection Status	Summary Collection Start Time	Summary Collection End Time	Total Volumes	Total Datasets	Scratch Volumes	Total Errors	Total Permanent Errors	Total Temporary Errors
Collection completed	08/04/15 04:00:31	08/04/15 04:00:34	339	5048	287	136	0	136

CA 1 Overview

Collection Status	Collection Start Time	Collection End Time	Total Volumes	Total Datasets	Total Scratch Volumes	Total Errors	Total Perm Errors	Total Temp Errors
CA 1 is not installed			0	0	0	0	0	0

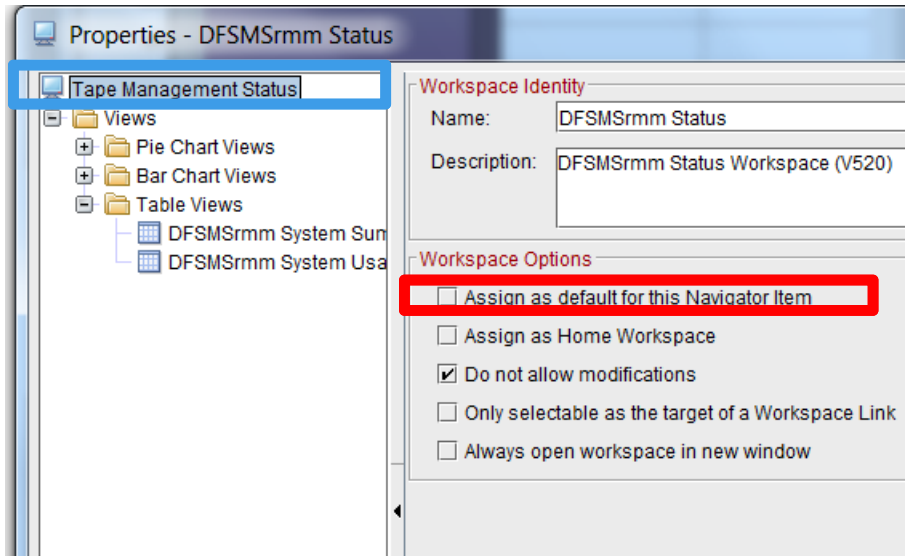

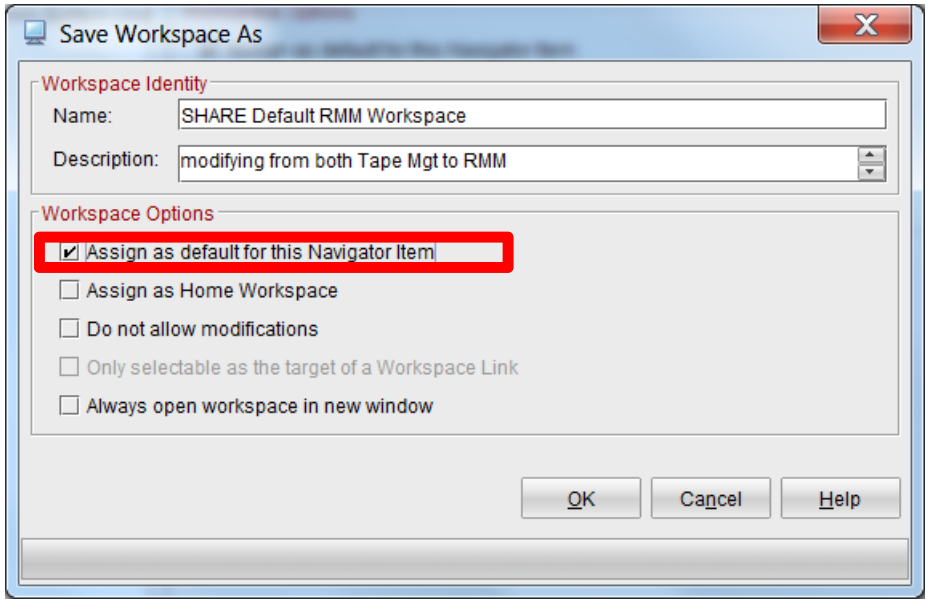

Choose Workspace properties

OMEGAMON XE for Storage –

select your Tape Management Subsystem by choosing the Link to the Status

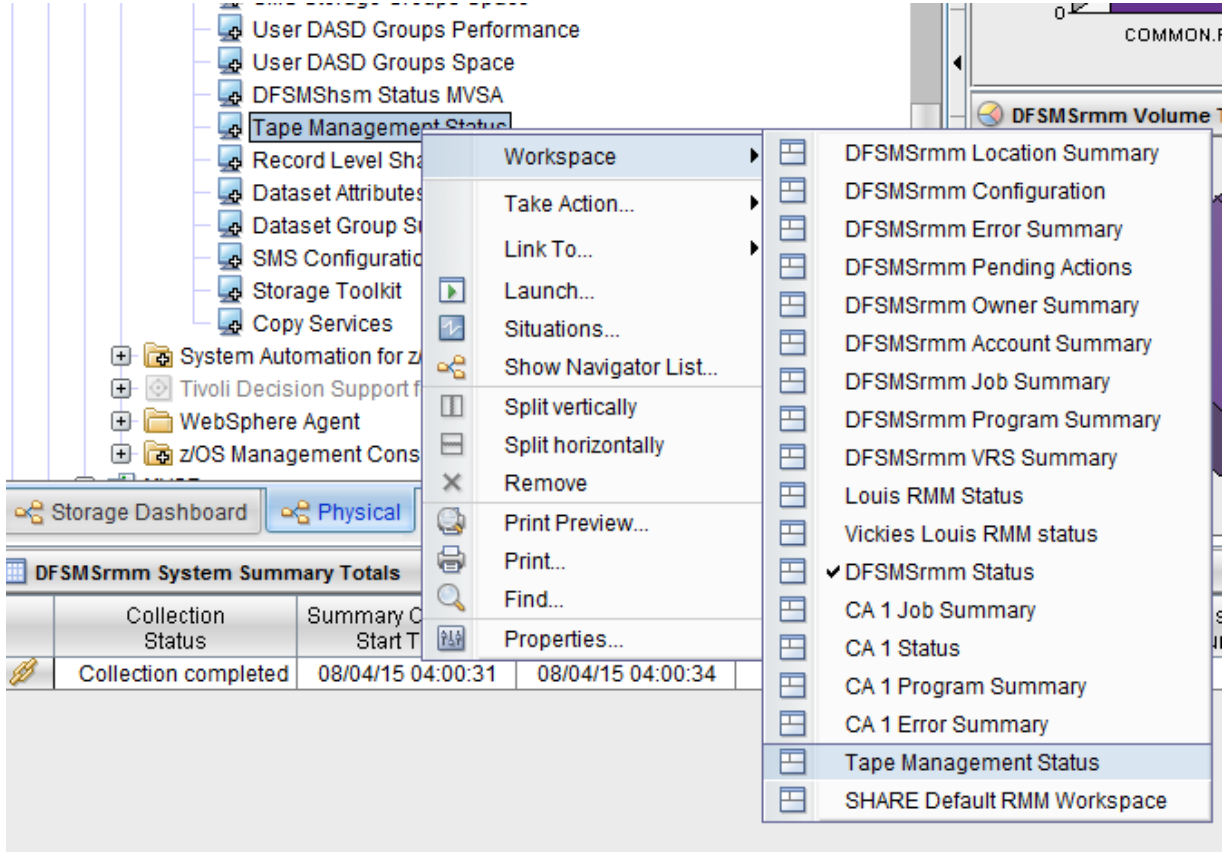

To get back to the product provided workspace – repeat to change it back

Or to quickly navigate somewhere else

OMEGAMON XE for Storage – RMM Status

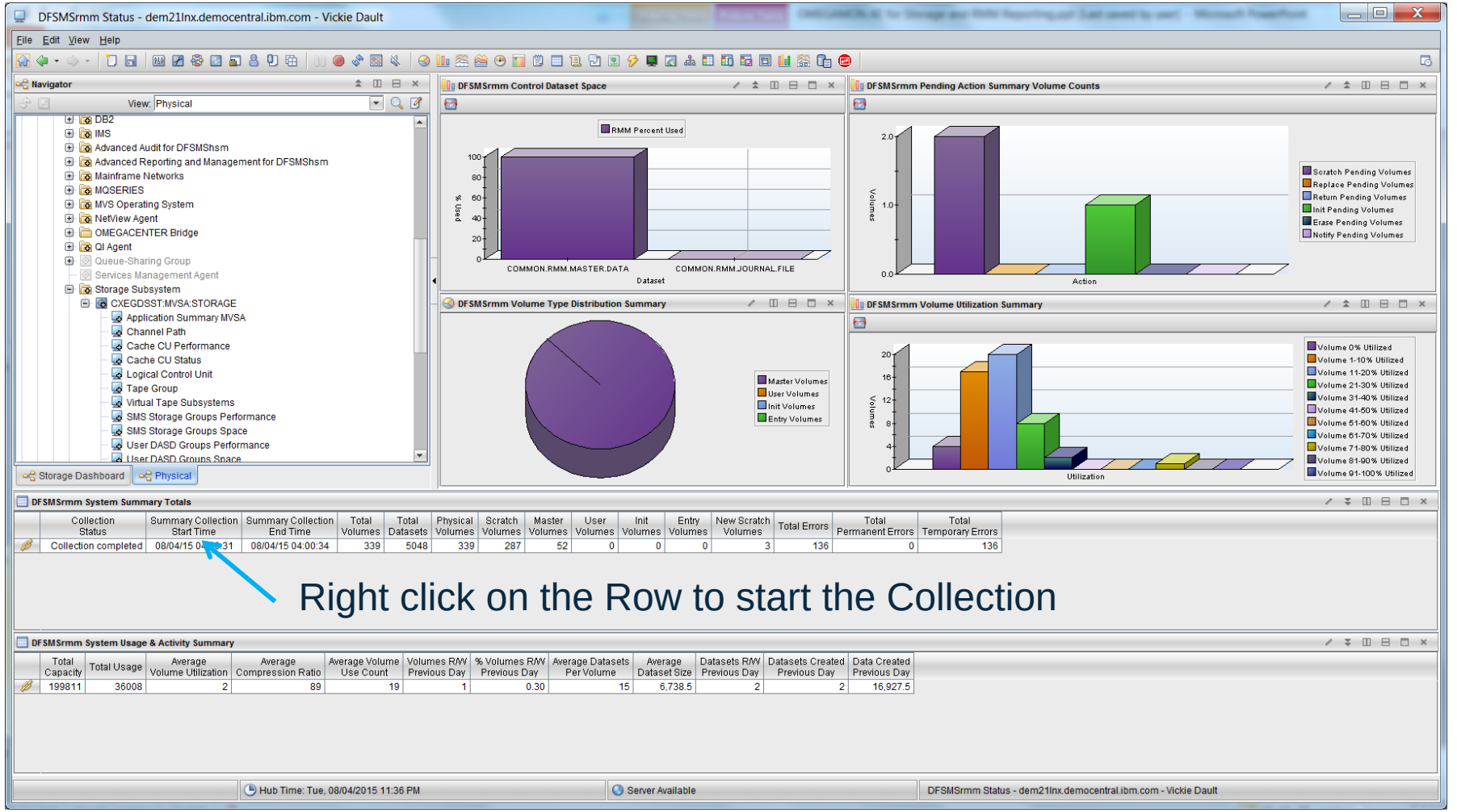

RMM Collection Controls

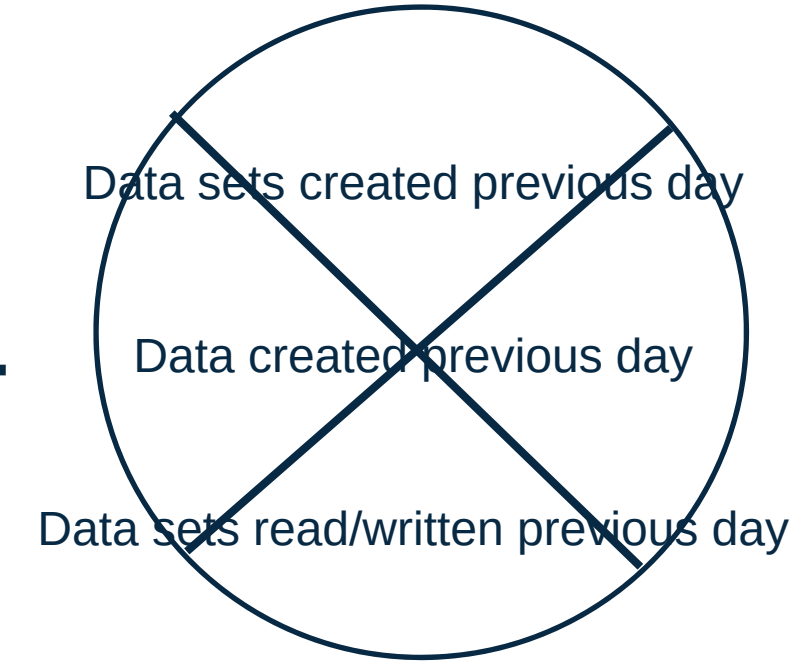

OMEGAMON XE for Storage – RMM Status

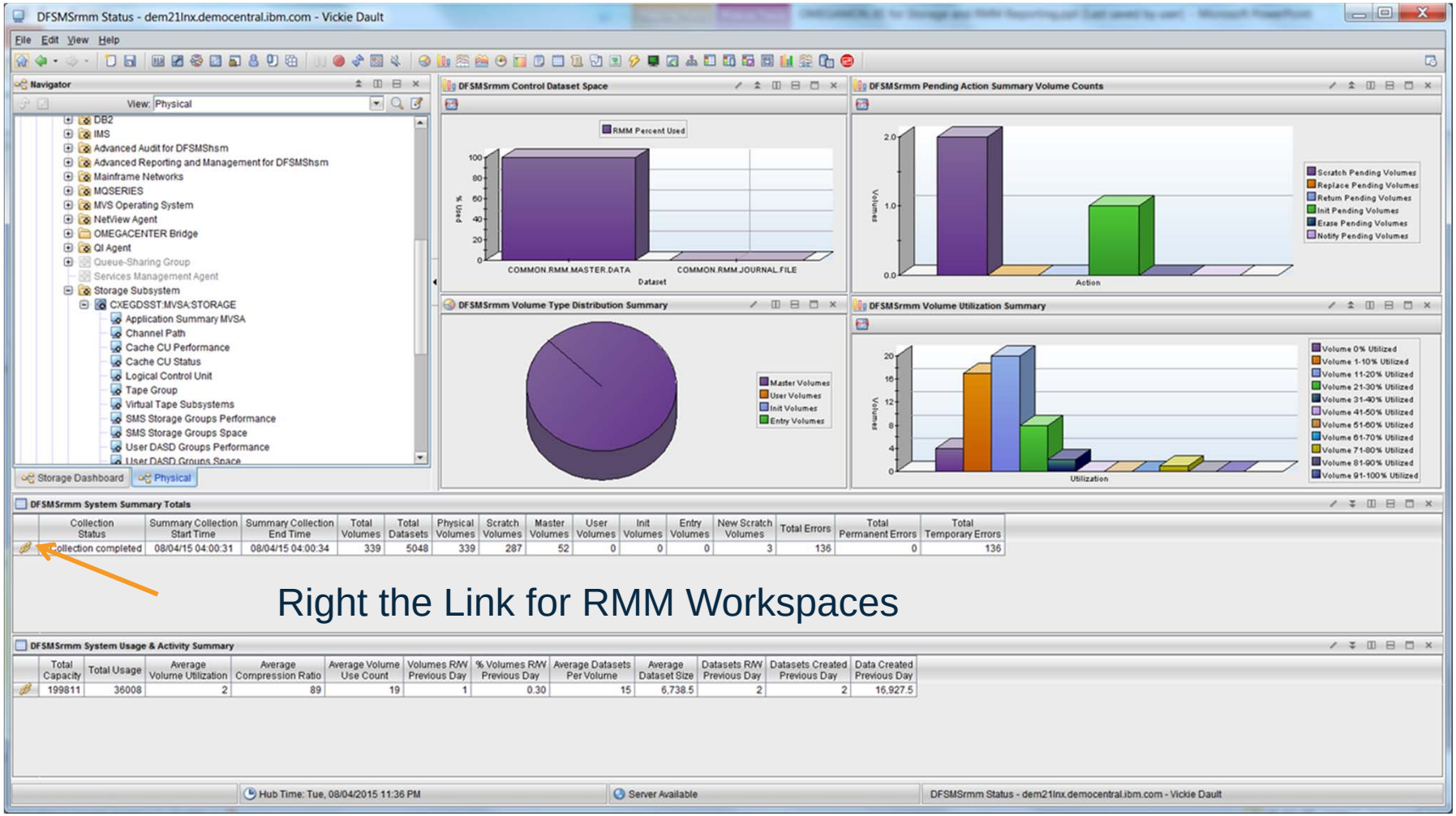

RMM Volume Type distribution

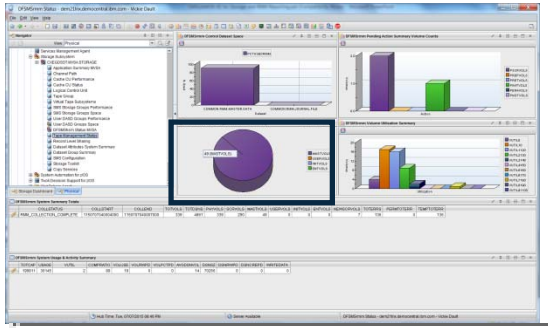

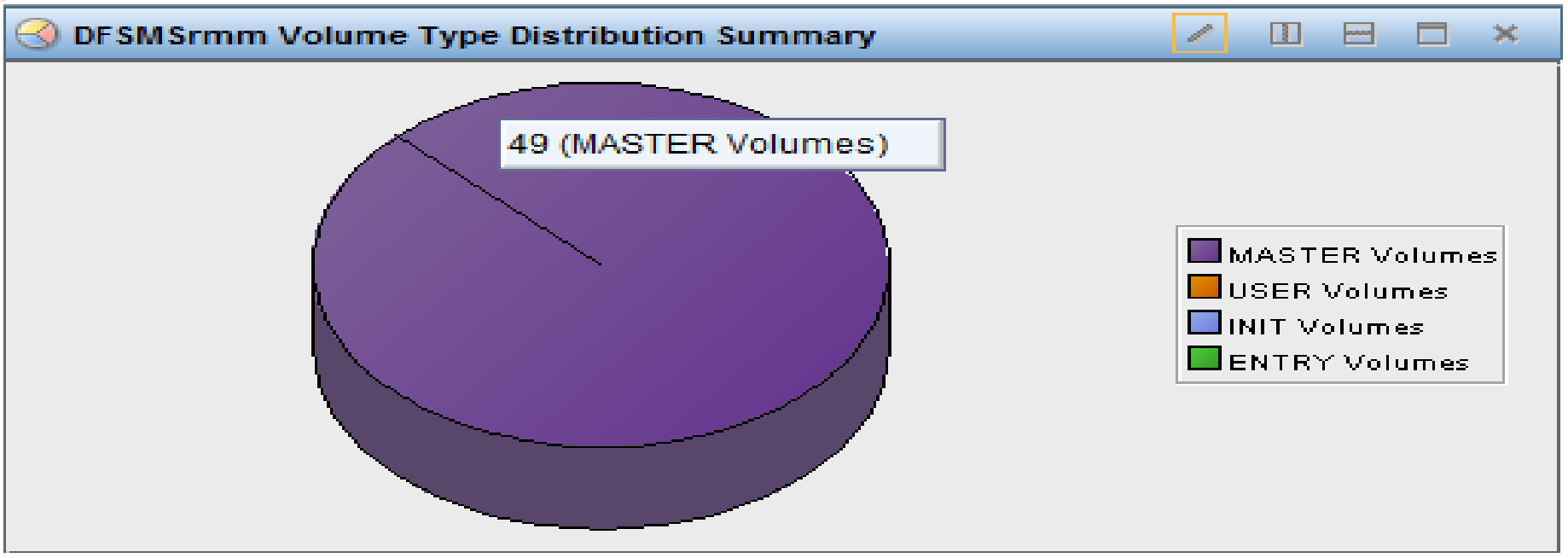

Volumes Pending Action

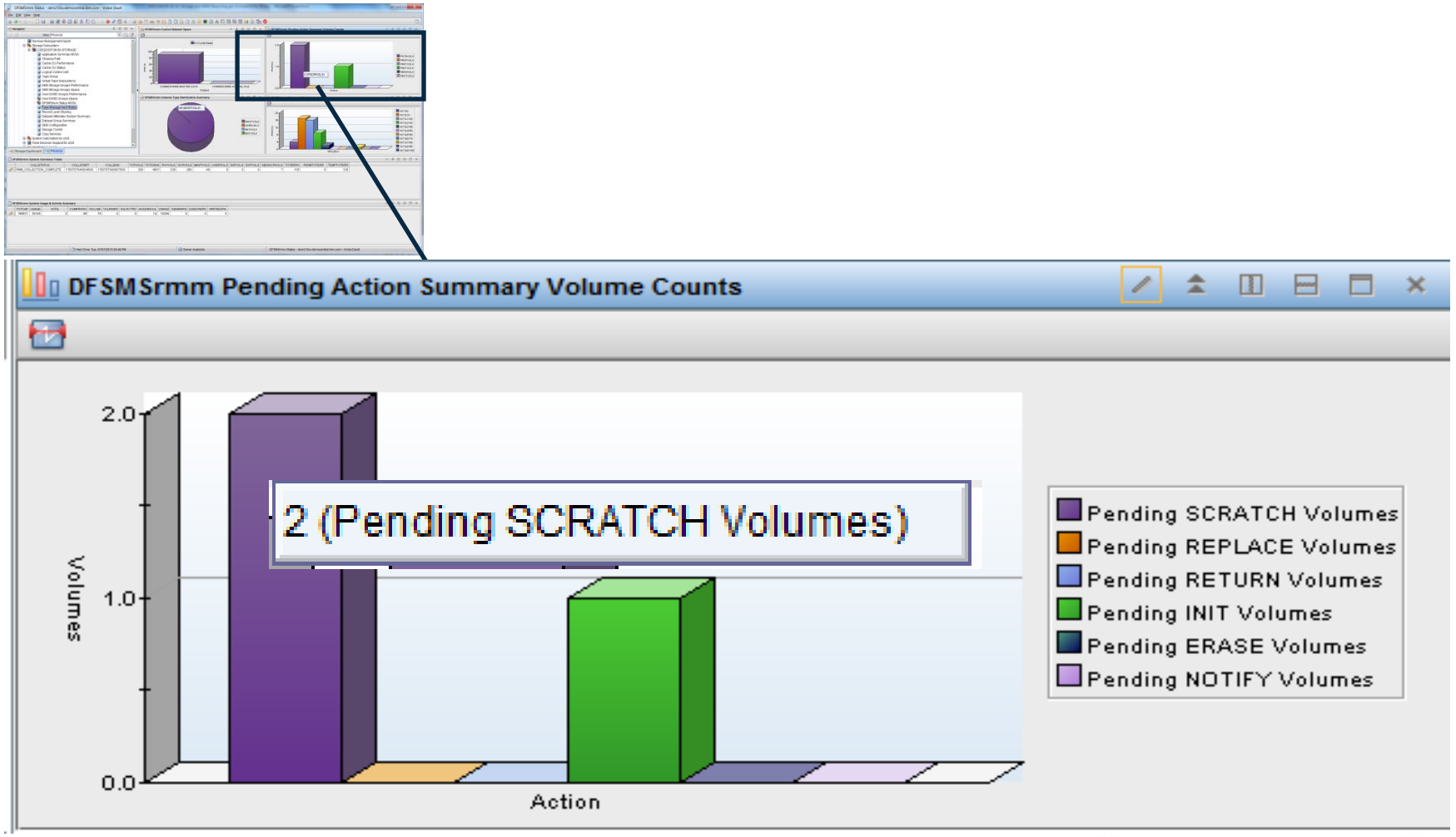

Volume Utilization

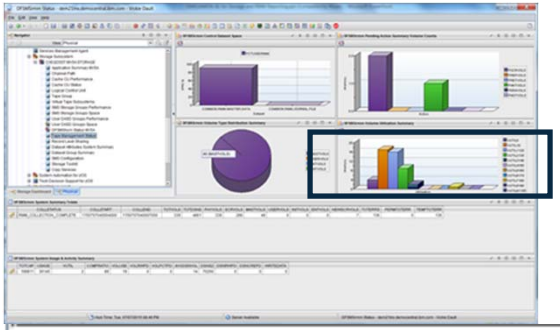

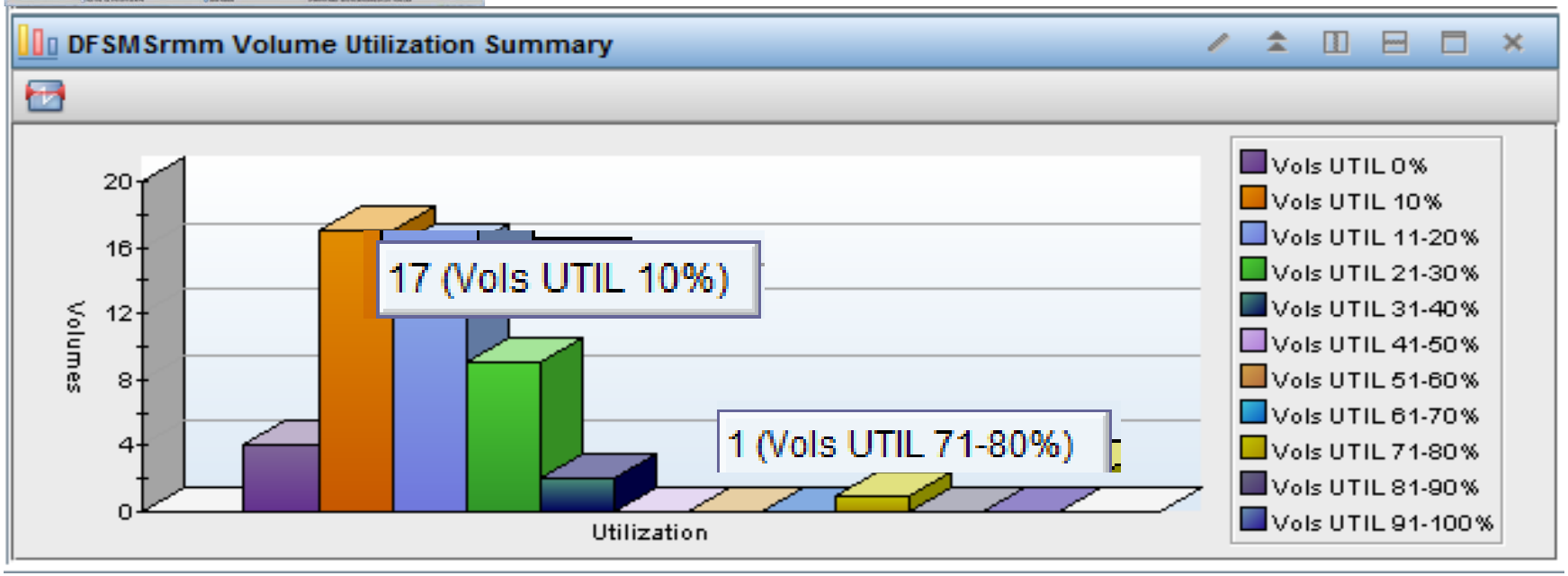

RMM Summary

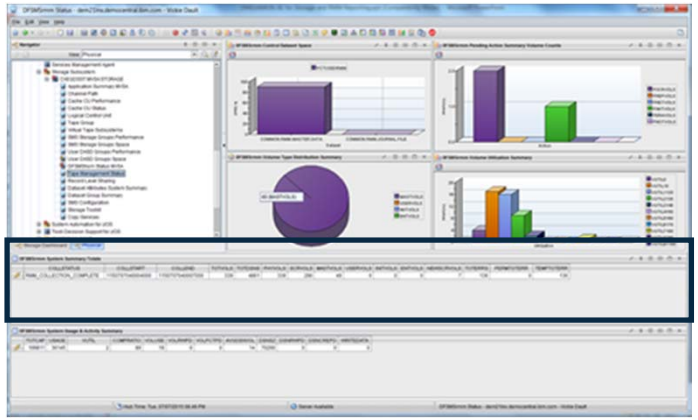

DFSMSrmm System Summary Totals

	Collection Status	Summary Collection Start Time	Summary Collection End Time	Total Volumes	Total Datasets	Physical Volumes	Scratch Volumes	Master Volumes	User Volumes	Init Volumes	Entry Volumes	New Scratch Volumes	Total Errors	Total Permanent Errors	Total Temporary Errors
	Collection completed	08/04/15 04:00:31	08/04/15 04:00:34	339	5048	339	287	52	0	0	0	3	136	0	136

RMM statistics are collected once every 24 hours. To trigger more often, the z/OS system command F *temsname*,S3RM Start

OMEGAMON XE for Storage - Tape management

RMM Workspaces

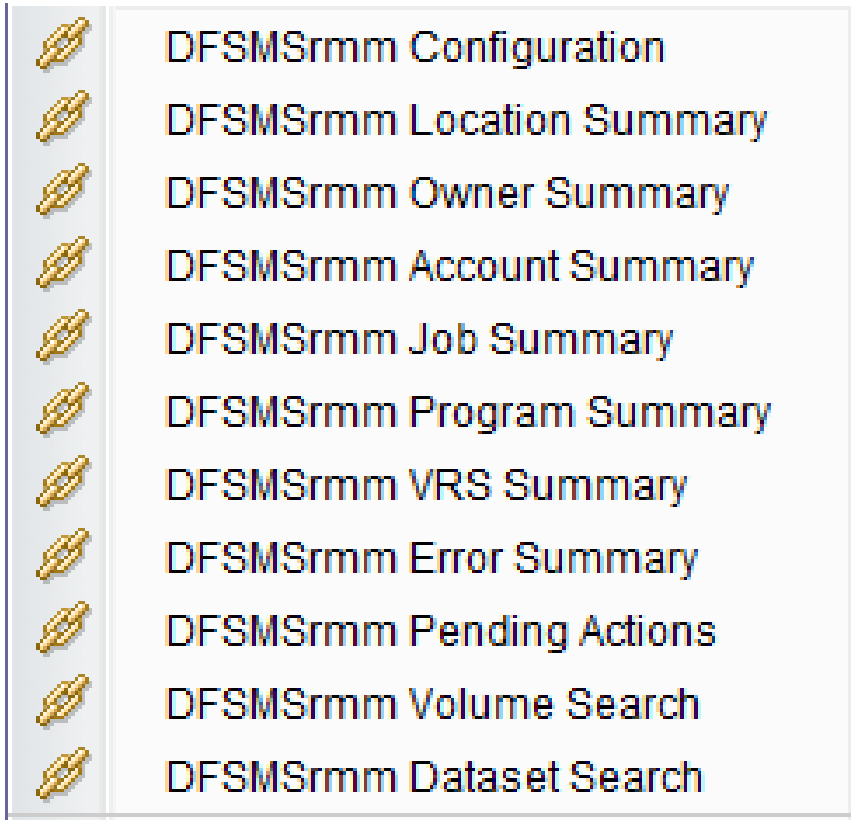

CA1 Workspaces

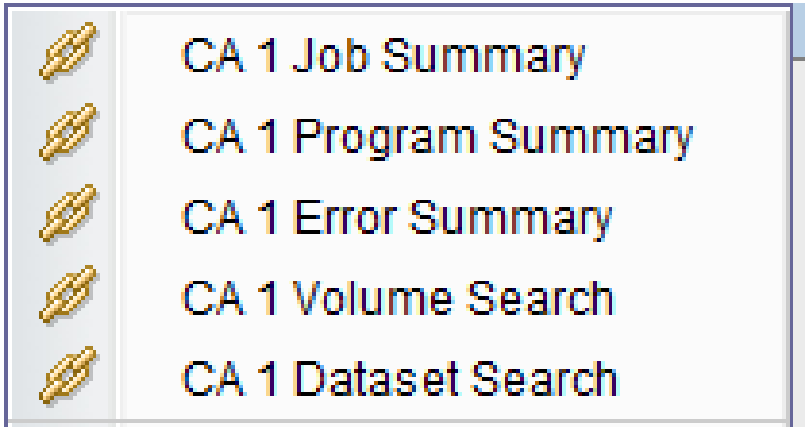

RMM LOCATION Summary

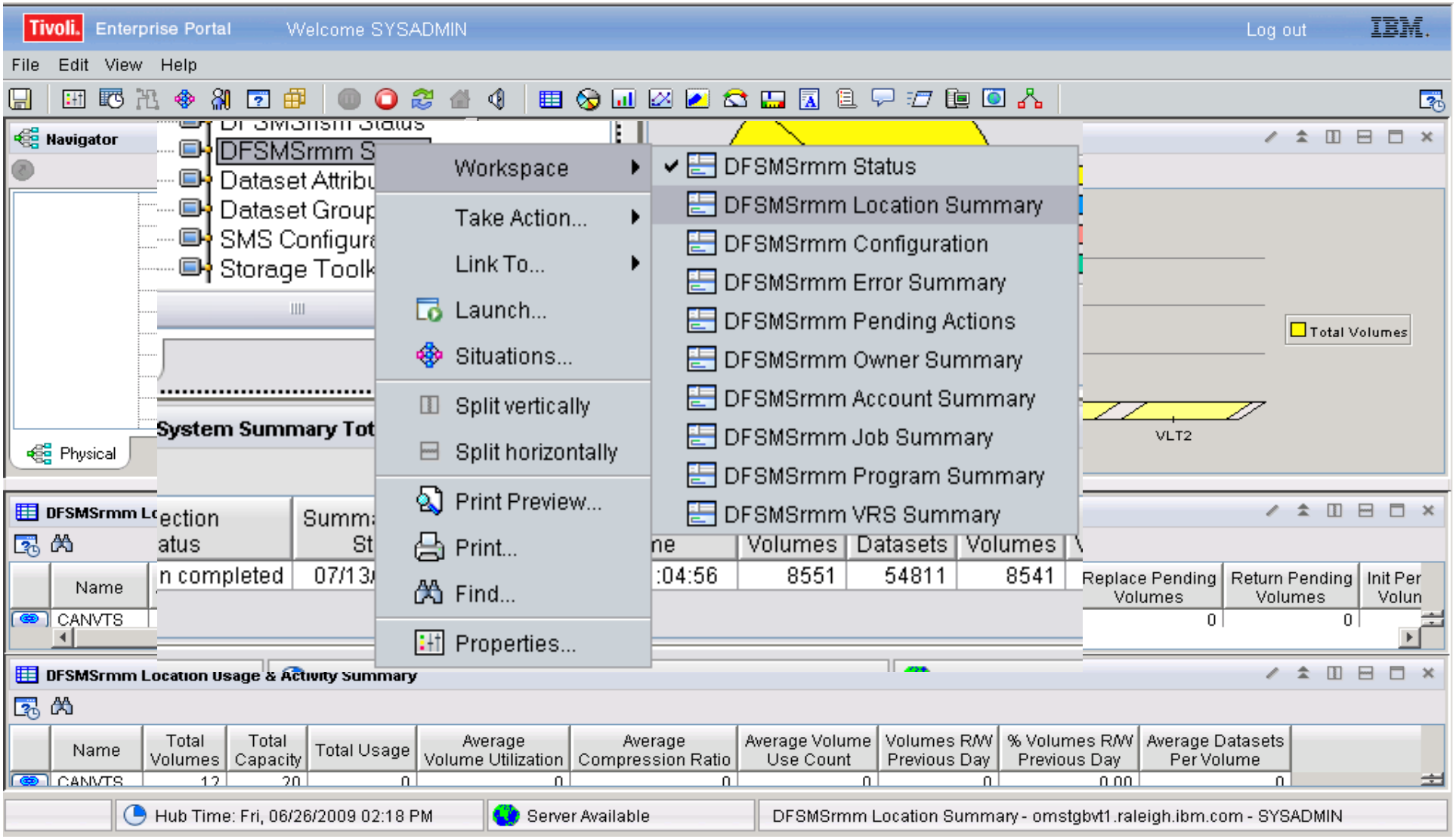

RMM Locations Graph

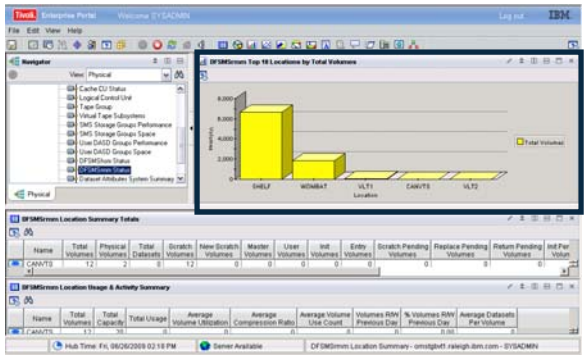

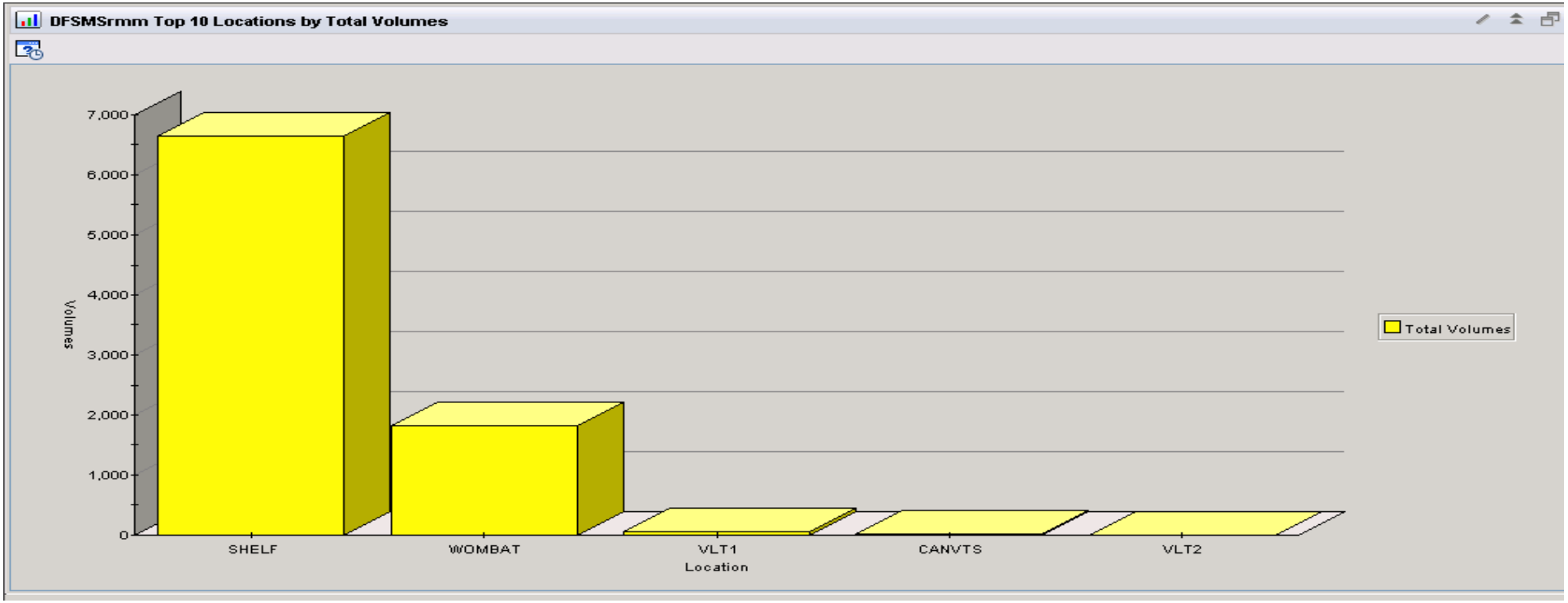

RMM Locations

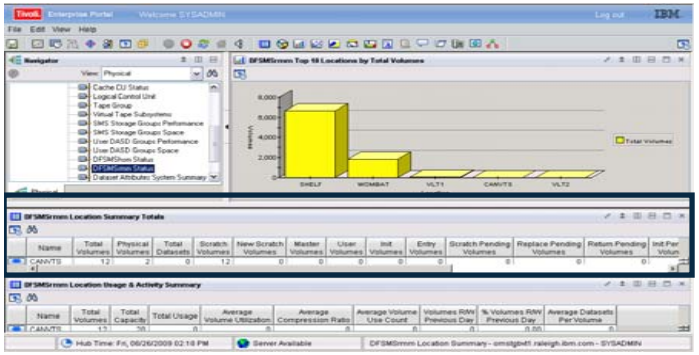

DFSMSrmm Location Summary Totals

	Name	Total Volumes	Physical Volumes	Total Datasets	Scratch Volumes	New Scratch Volumes	Master Volumes	User Volumes	Init Volumes	Entry Volumes	Scratch Pending Volumes	Replace Pending Volumes	Return Pending Volumes	Init Pendir Volumes
	CANVTS	12	2	0	12	0	0	0	0	0	0	0	0	
	SHELF	6651	6651	47362	3530	160	3121	0	0	0	0	99	0	
	VLT1	61	61	1151	0	0	61	0	0	0	0	0	0	
	VLT2	7	7	84	0	0	7	0	0	0	0	0	0	
	WOMBAT	1820	1820	7621	239	3	1581	0	0	0	23	3	0	

RMM Configuration

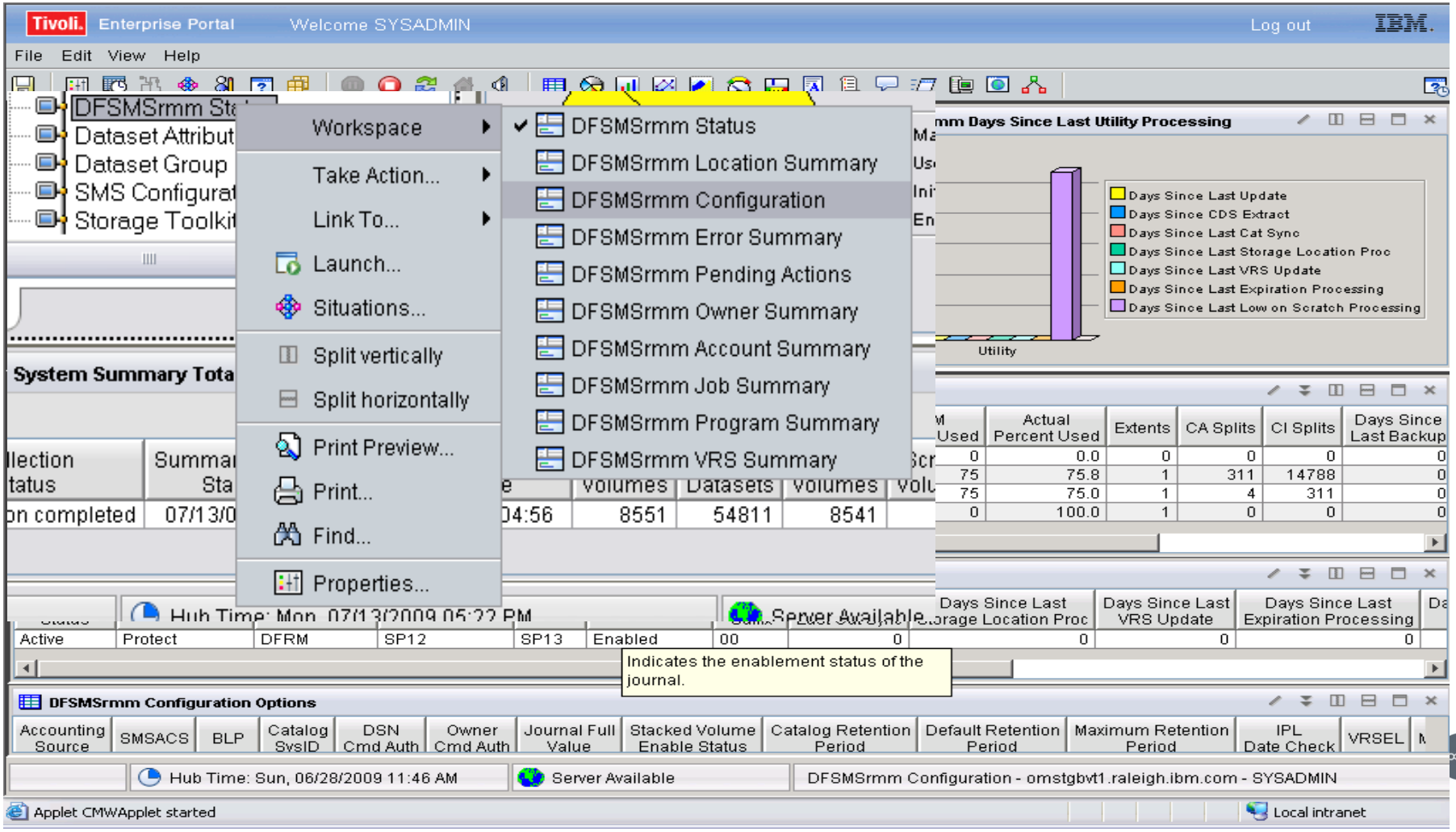

Control Dataset Status

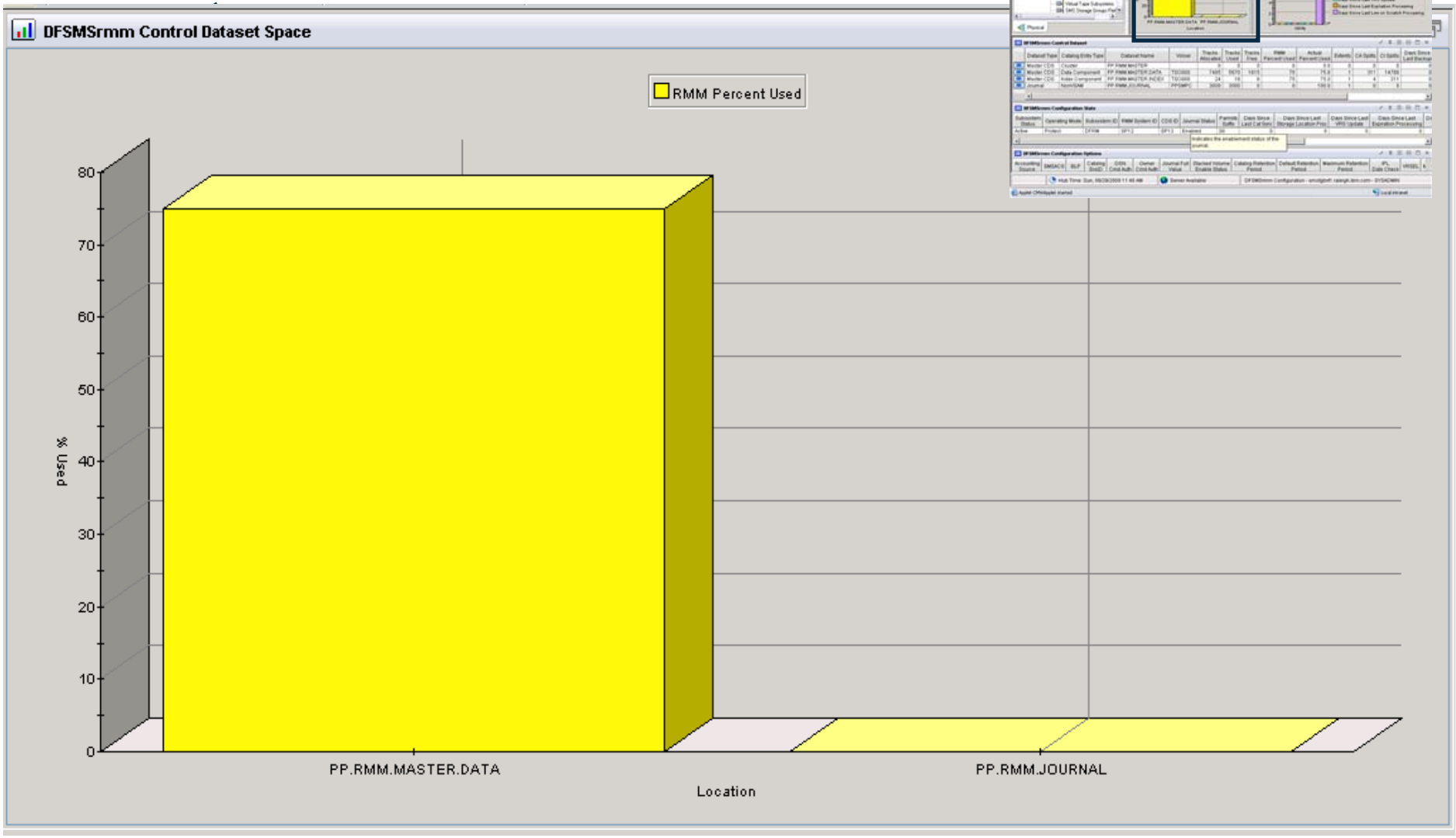

Housekeeping Status

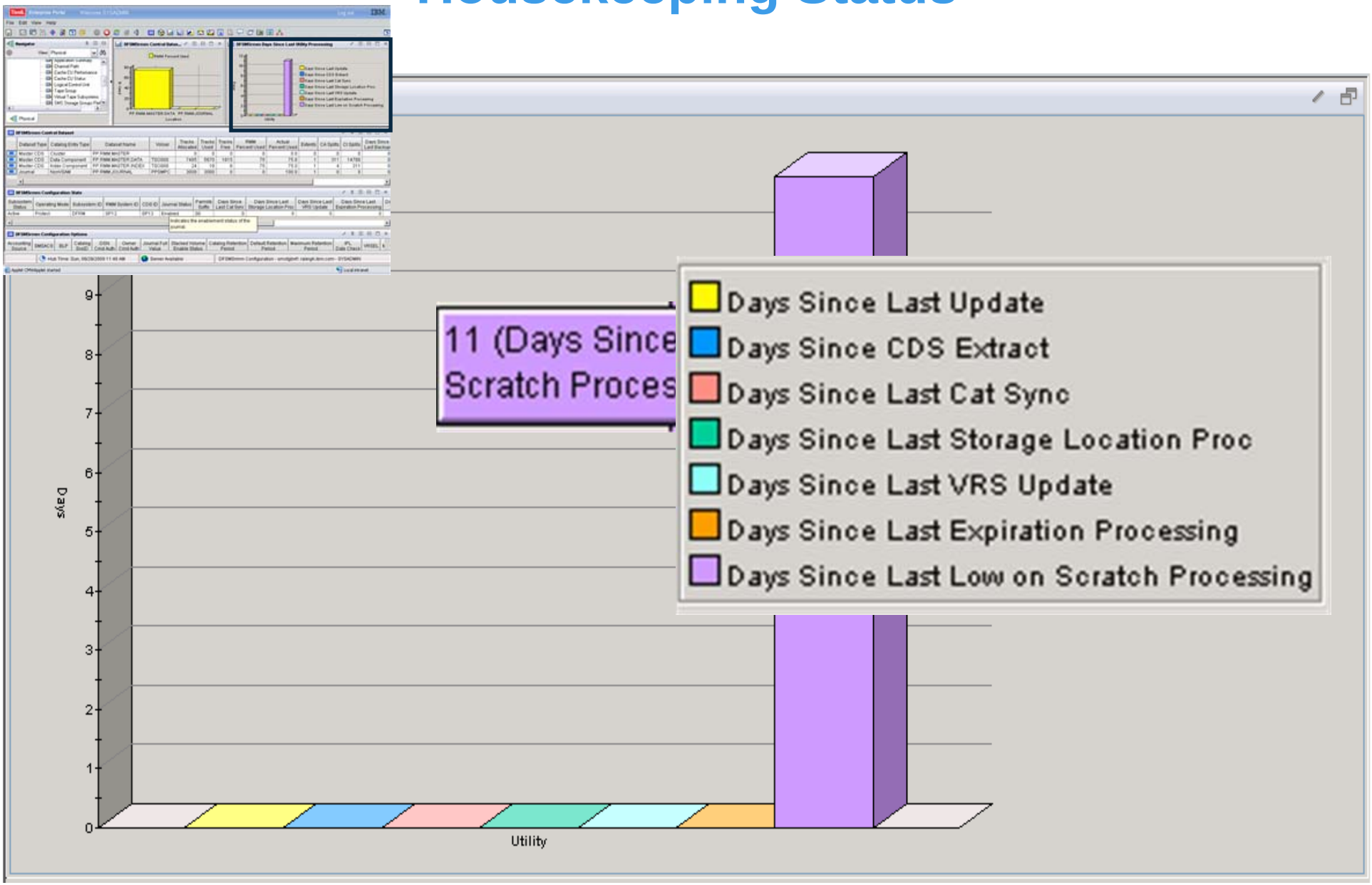

RMM Control Dataset Statistics

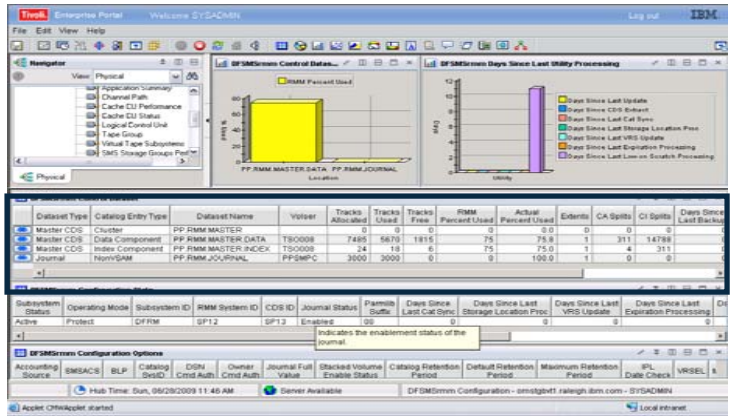

DFSMSrmm Control Dataset

	Dataset Type	Catalog Entry Type	Dataset Name	Volser	Tracks Allocated	Tracks Used	Tracks Free	RMM Percent Used	Actual Percent Used	Extents	CA Splits	CI Splits	Days Since Last Backup
	Master CDS	Cluster	PP.RMM.MASTER		0	0	0	0	0.0	0	0	0	0
	Master CDS	Data Component	PP.RMM.MASTER.DATA	TSO008	7485	5670	1815	75	75.8	1	311	14788	0
	Master CDS	Index Component	PP.RMM.MASTER.INDEX	TSO008	24	18	6	75	75.0	1	4	311	0
	Journal	NonVSAM	PP.RMM.JOURNAL	PPSMPC	3000	3000	0	0	100.0	1	0	0	0

RMM Configuration

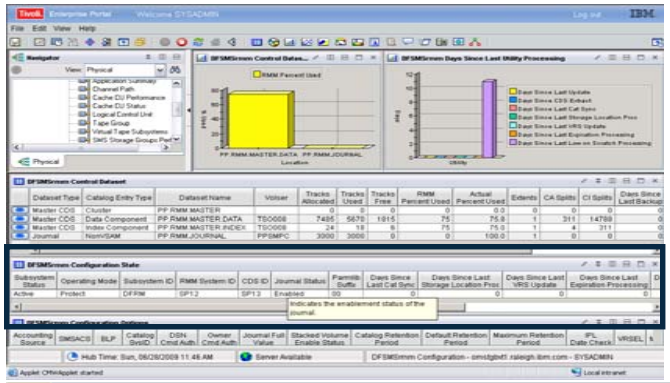

RMM LC ALL information

DFSMSrmm Configuration State

Subsystem Status	Operating Mode	Subsystem ID	RMM System ID	CDS ID	Journal Status	Parmlib Suffix	Days Since Last Cat Sync	Days Since Last Storage Location Proc	Days Since Last VRS Update	Days Since Last Expiration Processing	Da
Active	Protect	DFRM	SP12	SP13	Enabled	00	0	0	0	0	

Scroll to the right

DFSMSrmm Configuration State

urnal Status	Parmlib Suffix	Days Since Last Cat Sync	Days Since Last Storage Location Proc	Days Since Last VRS Update	Days Since Last Expiration Processing	Days Since Last Low on Scratch Processing	Days Since Last Update	Days Since CDS Extract	EDGUX100 Status	EDGUX200 Status
nabled	00	0	0	0	0	11	0	0	None	None

RMM Configuration Options

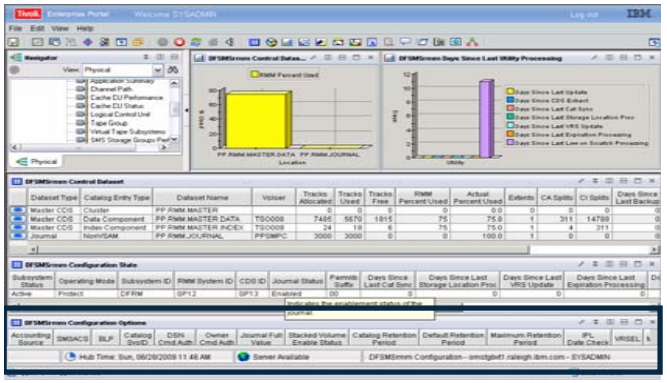

DFSMSrmm Configuration Options

Accounting Source	SMSACS	BLP	Catalog SysID	DSN Cmd Auth	Owner Cmd Auth	Journal Full Value	Stacked Volume Enable Status	Catalog Retention Period	Default Retention Period	Maximum Retention Period	IPL Date Check	VRSEL	Max
Job	No	RMM	NotSet	No	Yes	75	None	12	5	Unlimited	No	Old	

Scroll to the right

DFSMSrmm Configuration Options

RSEL	Max Hold	Local Tasks	Media Name	Master Overwrite	User Notification	Pre ACS	Parmlib Suffix	RACF	Move By	Retain By	Reuse Bin	Scratch Procedure	Backup Procedure	SMF Security Rec Num
d	100	10	3480	Last	No	No	00	None	Volume	Volume	ConfirmMove	EDGXPROC		0

Configuration Options cont'd

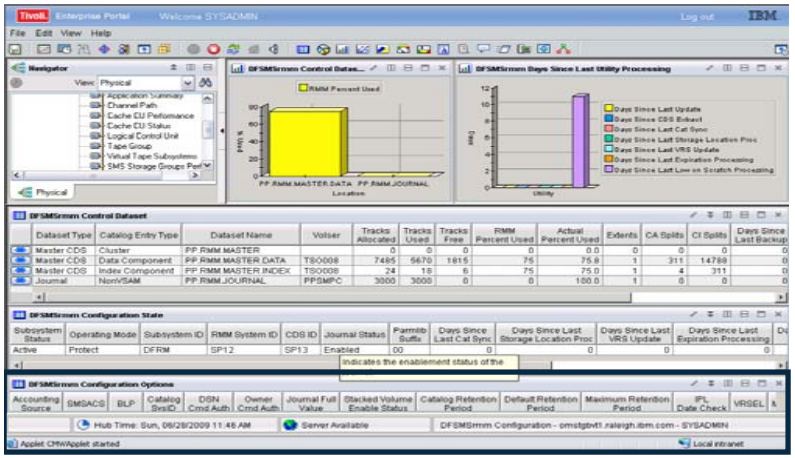

DFSMSrmm Configuration Options

MF Security Rec Num	SMF Audits Rec Num	Tapevol Exit Purge	UnCatalog	Common Time	VRSMIN Action	Cat Sync In Progress	Backup In Progress	Restore In Progress	Verify In Progress	Extract In Progress	Expiration In Progress	VRS In Progress	Location In Progress
0	0	Release	Yes	Disabled	Fail	No	No	No	No	No	No	No	No

RMM Error Summary

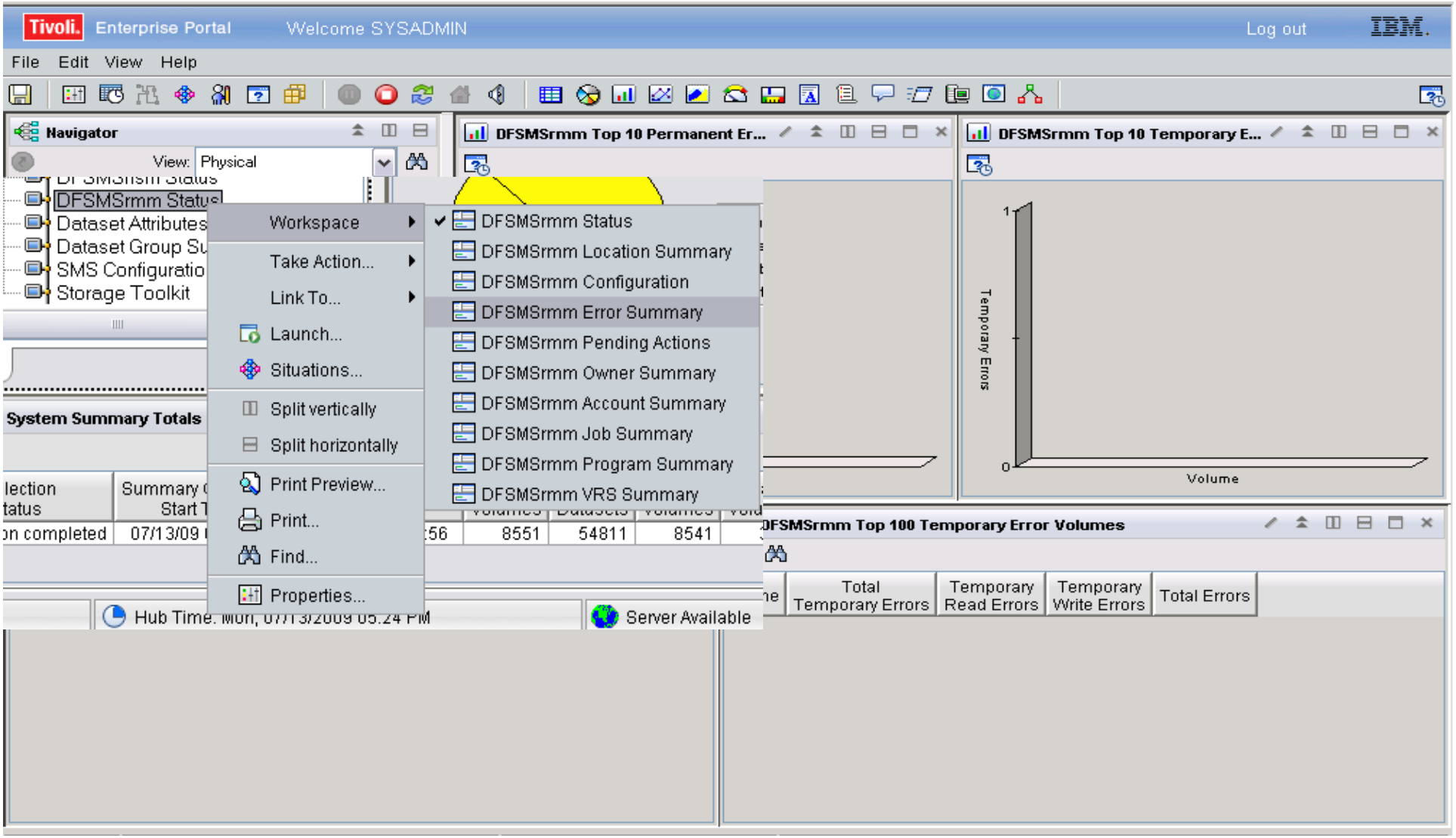

RMM Pending Actions

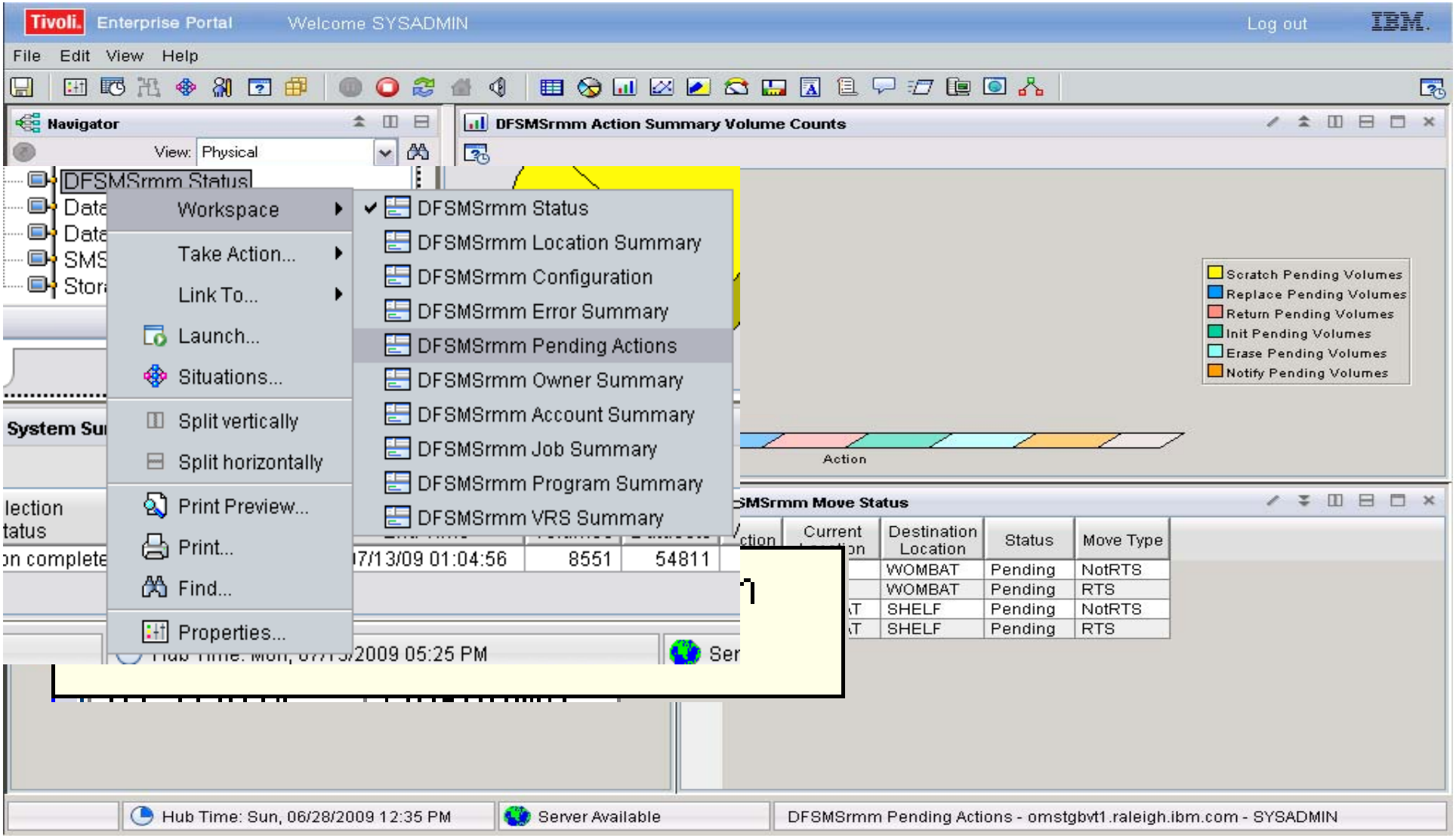

Pending Details

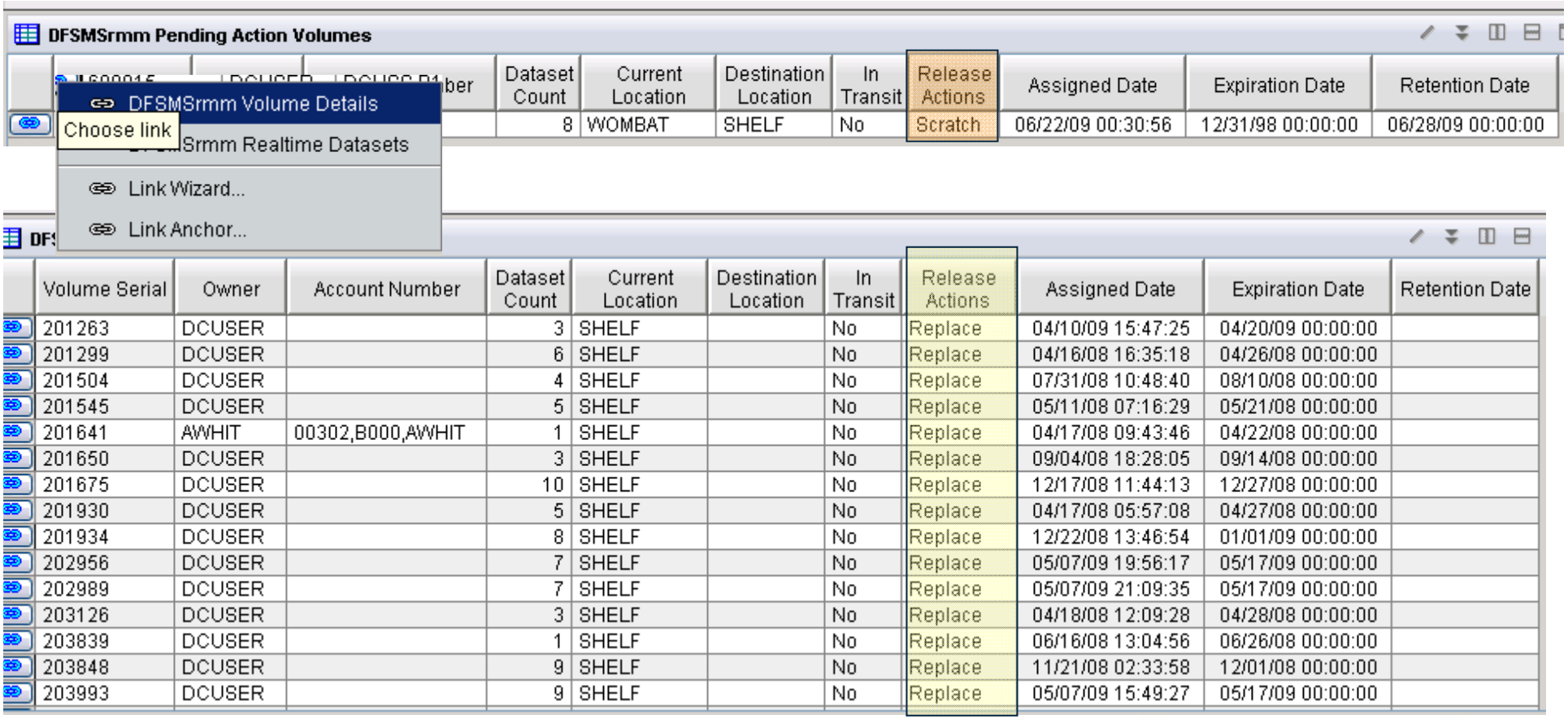

Dataset Count	Current Location	Destination Location	In Transit	Release Actions	Assigned Date	Expiration Date	Retention Date
8	WOMBAT	SHELF	No	Scratch	06/22/09 00:30:56	12/31/98 00:00:00	06/28/09 00:00:00

Volume Serial	Owner	Account Number	Dataset Count	Current Location	Destination Location	In Transit	Release Actions	Assigned Date	Expiration Date	Retention Date
201263	DCUSER		3	SHELF		No	Replace	04/10/09 15:47:25	04/20/09 00:00:00	
201299	DCUSER		6	SHELF		No	Replace	04/16/08 16:35:18	04/26/08 00:00:00	
201504	DCUSER		4	SHELF		No	Replace	07/31/08 10:48:40	08/10/08 00:00:00	
201545	DCUSER		5	SHELF		No	Replace	05/11/08 07:16:29	05/21/08 00:00:00	
201641	AWHIT	00302,B000,AWHIT	1	SHELF		No	Replace	04/17/08 09:43:46	04/22/08 00:00:00	
201650	DCUSER		3	SHELF		No	Replace	09/04/08 18:28:05	09/14/08 00:00:00	
201675	DCUSER		10	SHELF		No	Replace	12/17/08 11:44:13	12/27/08 00:00:00	
201930	DCUSER		5	SHELF		No	Replace	04/17/08 05:57:08	04/27/08 00:00:00	
201934	DCUSER		8	SHELF		No	Replace	12/22/08 13:46:54	01/01/09 00:00:00	
202956	DCUSER		7	SHELF		No	Replace	05/07/09 19:56:17	05/17/09 00:00:00	
202989	DCUSER		7	SHELF		No	Replace	05/07/09 21:09:35	05/17/09 00:00:00	
203126	DCUSER		3	SHELF		No	Replace	04/18/08 12:09:28	04/28/08 00:00:00	
203839	DCUSER		1	SHELF		No	Replace	06/16/08 13:04:56	06/26/08 00:00:00	
203848	DCUSER		9	SHELF		No	Replace	11/21/08 02:33:58	12/01/08 00:00:00	
203993	DCUSER		9	SHELF		No	Replace	05/07/09 15:49:27	05/17/09 00:00:00	

Rmm Volume Details

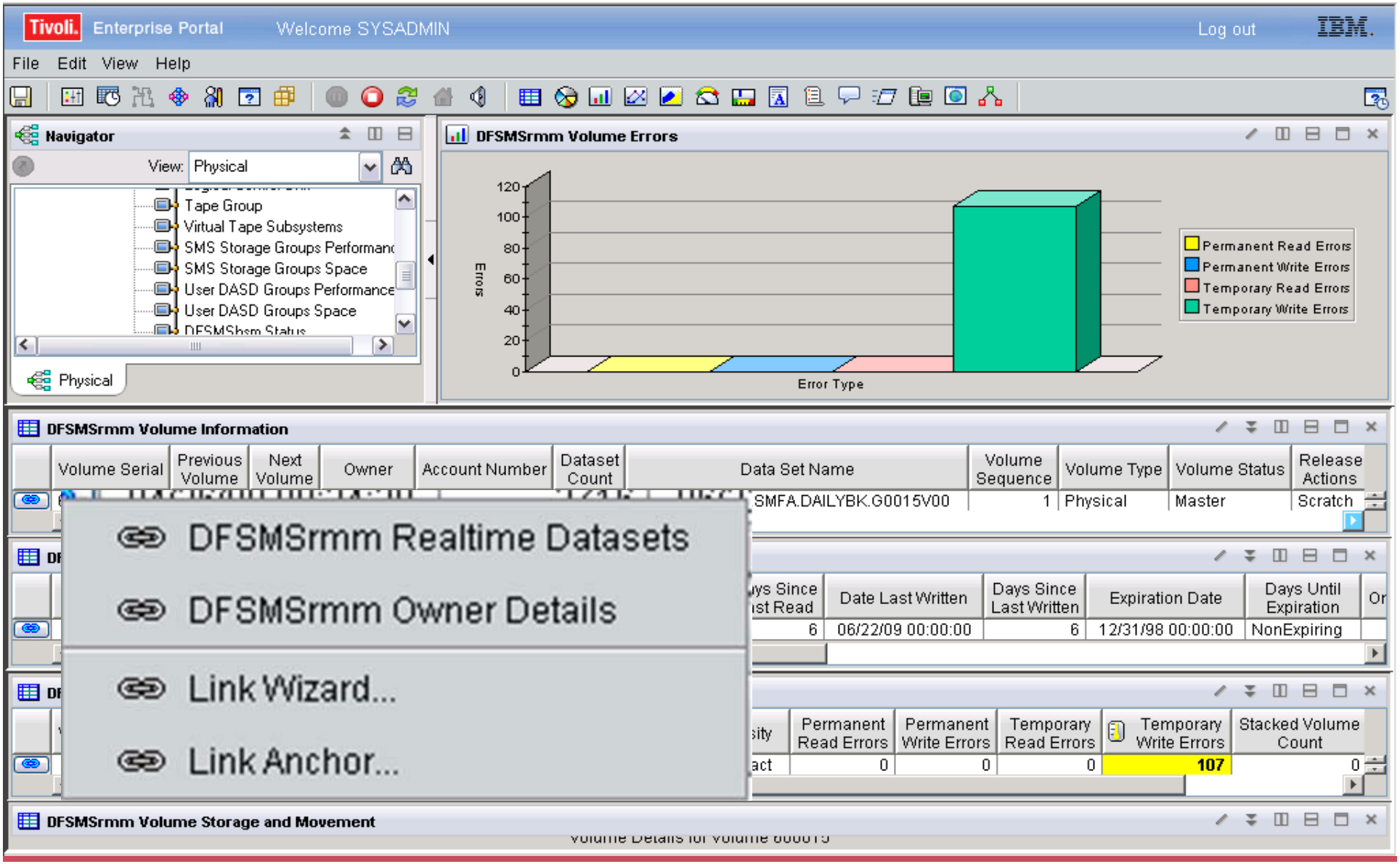

Rmm OWNER Summary

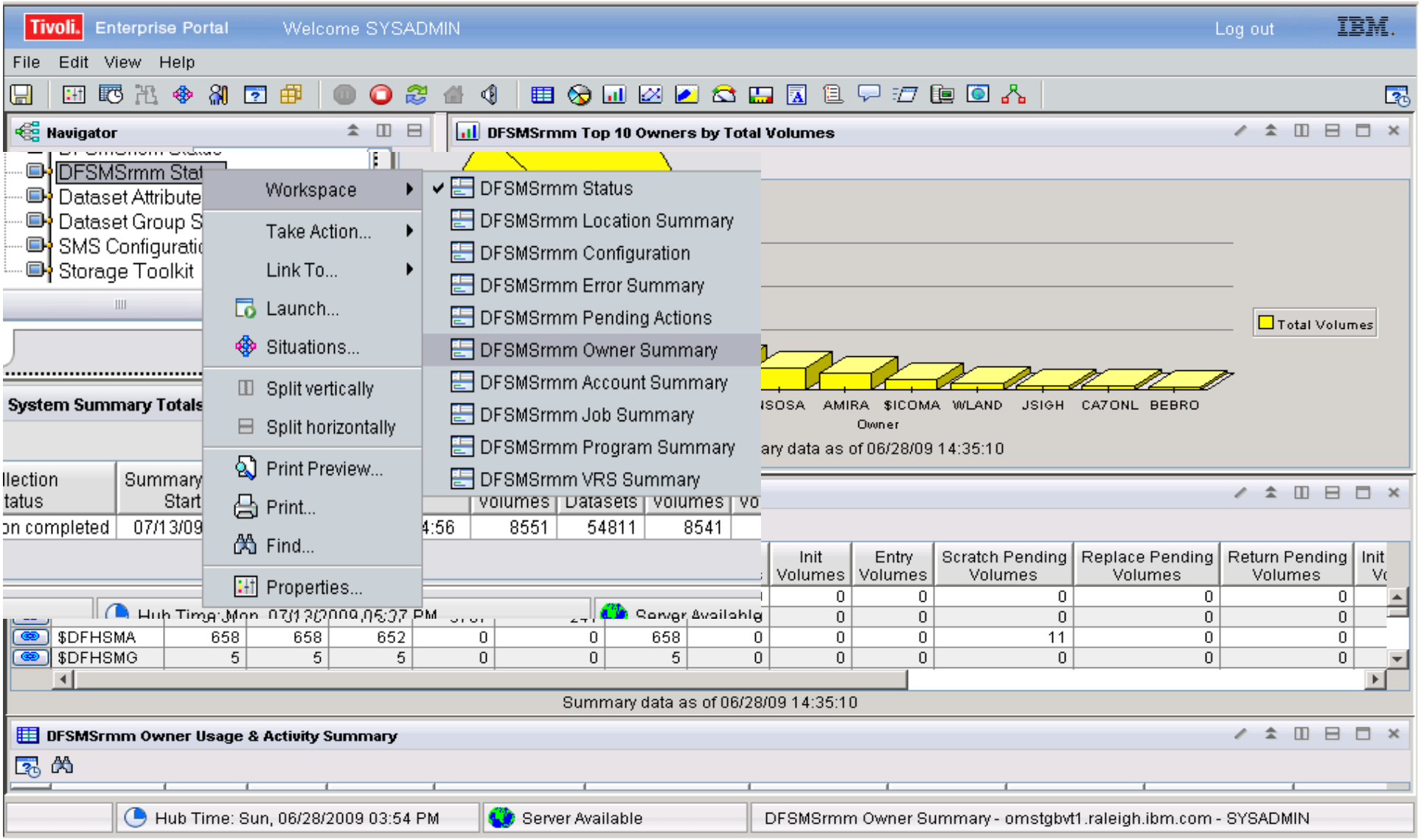

Rmm OWNER Details

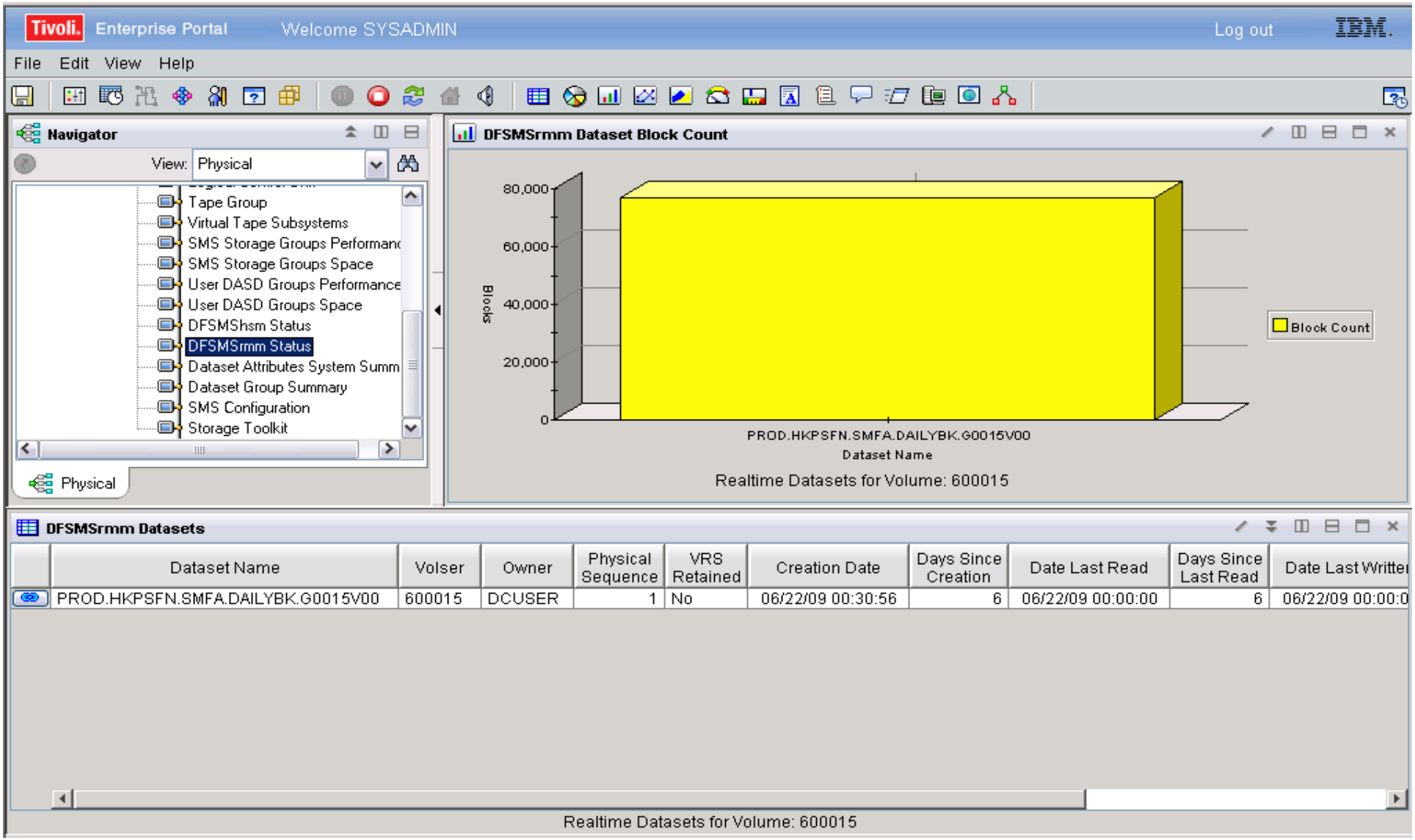

Rmm OWNER Details

DFSMSrmm Owner Details

Name	First Name	Last Name	Userid	Department	Address1	Address2	Address3	Internal Phone	External Phone	User node	Email	Number of Volumes
DCUSER												2133

Top 10 Owners

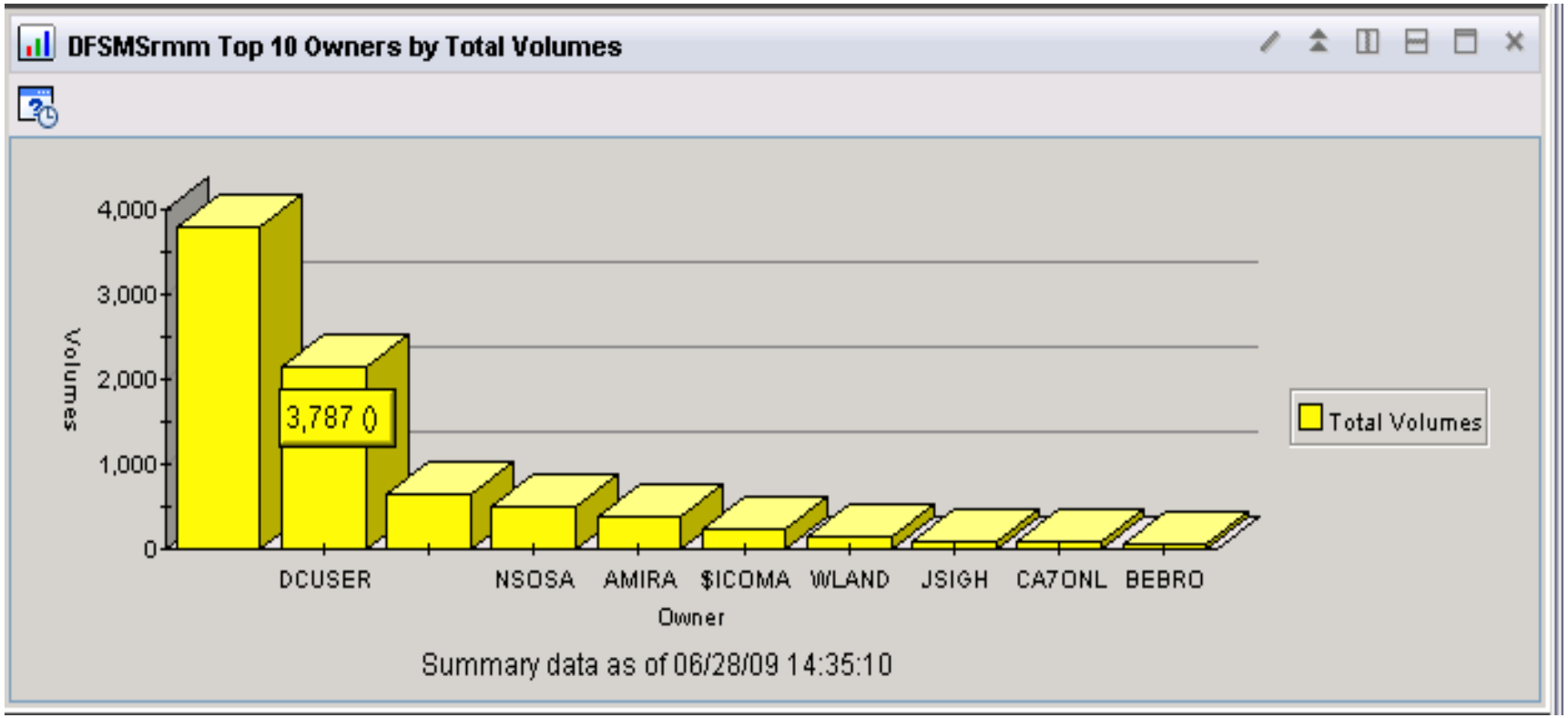

Owner Details

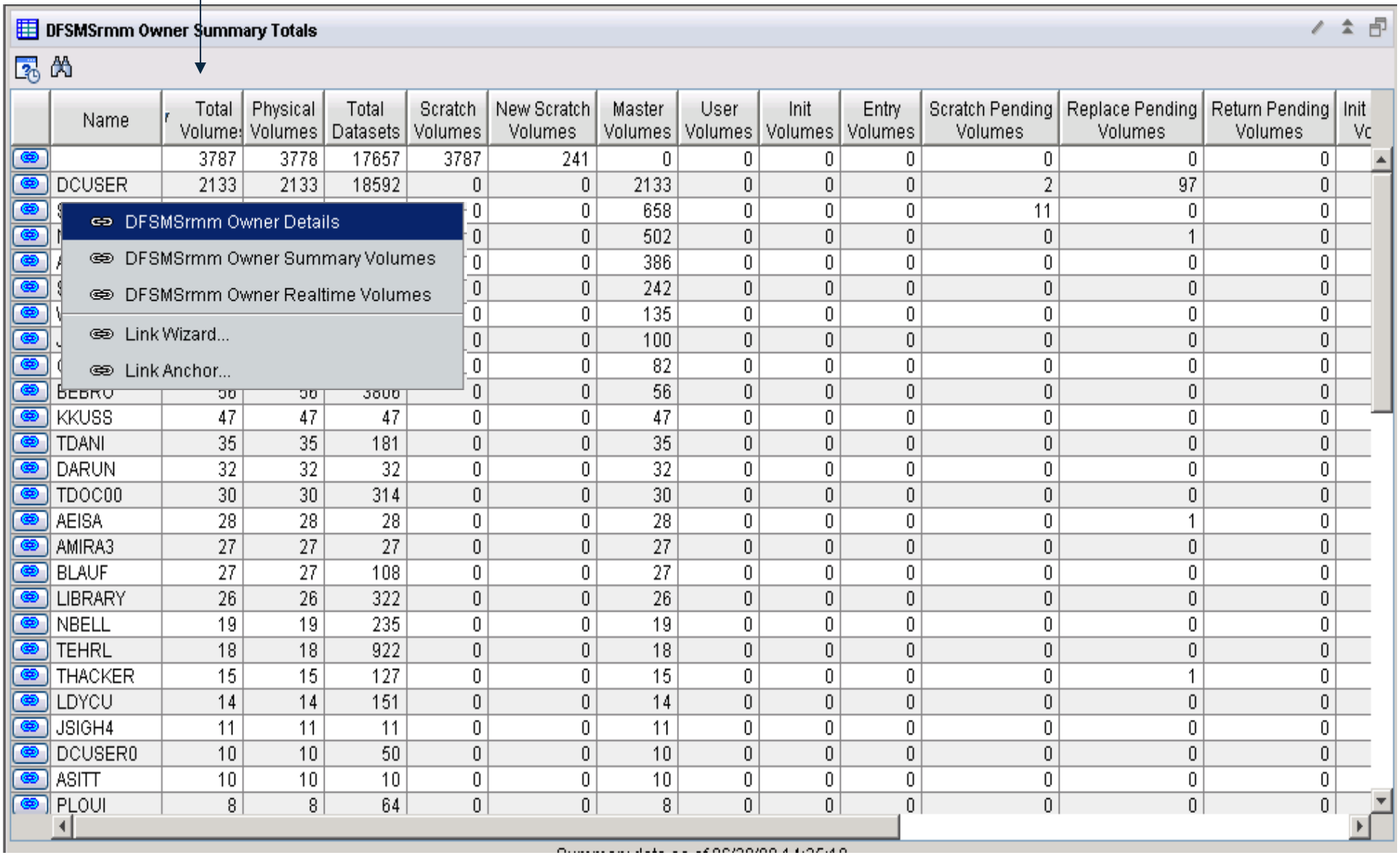

Name	Total Volumes	Physical Volumes	Total Datasets	Scratch Volumes	New Scratch Volumes	Master Volumes	User Volumes	Init Volumes	Entry Volumes	Scratch Pending Volumes	Replace Pending Volumes	Return Pending Volumes	Init Vc
	3787	3778	17657	3787	241	0	0	0	0	0	0	0	
DCUSER	2133	2133	18592	0	0	2133	0	0	0	2	97	0	
				0	0	658	0	0	0	11	0	0	
				0	0	502	0	0	0	0	1	0	
				0	0	386	0	0	0	0	0	0	
				0	0	242	0	0	0	0	0	0	
				0	0	135	0	0	0	0	0	0	
				0	0	100	0	0	0	0	0	0	
				0	0	82	0	0	0	0	0	0	
BEBRO	56	56	3806	0	0	56	0	0	0	0	0	0	
KKUSS	47	47	47	0	0	47	0	0	0	0	0	0	
TDANI	35	35	181	0	0	35	0	0	0	0	0	0	
DARUN	32	32	32	0	0	32	0	0	0	0	0	0	
TDOC00	30	30	314	0	0	30	0	0	0	0	0	0	
AEISA	28	28	28	0	0	28	0	0	0	0	1	0	
AMIRA3	27	27	27	0	0	27	0	0	0	0	0	0	
BLAUF	27	27	108	0	0	27	0	0	0	0	0	0	
LIBRARY	26	26	322	0	0	26	0	0	0	0	0	0	
NBELL	19	19	235	0	0	19	0	0	0	0	0	0	
TEHRL	18	18	922	0	0	18	0	0	0	0	0	0	
THACKER	15	15	127	0	0	15	0	0	0	0	1	0	
LDYCU	14	14	151	0	0	14	0	0	0	0	0	0	
JSIGH4	11	11	11	0	0	11	0	0	0	0	0	0	
DCUSER0	10	10	50	0	0	10	0	0	0	0	0	0	
ASITT	10	10	10	0	0	10	0	0	0	0	0	0	
PLOUI	8	8	64	0	0	8	0	0	0	0	0	0	

Owner Volume Details

DFSMSrmm Summary Volumes

Volume Serial	Owner	Assigned Date	Data Set Name
213940	DCUSER	06/24/09 18:25:26	DCSP.SVCDMP01.D109175.T1824138
213916	DCUSER	06/23/09 21:42:58	DCSP.SVCDMP01.D109174.T2141458
213910	DCUSER	06/23/09 10:19:40	DCSP.SVCDMP01.D109174.T1019201
213905	DCUSER	06/23/09 00:14:47	DCSP.SVCDMP01.D109174.T0014282
213906	DCUSER	06/22/09 15:09:33	DCSP.SVCDMP01.D109173.T1508184
213902	DCUSER	06/22/09 14:56:07	DCSP.SVCDMP01.D109173.T1455479
213911	DCUSER	06/22/09 10:53:16	DCSP.SVCDMP01.D109173.T1052323
213926	DCUSER	06/22/09 08:29:35	DCSP.SVCDMP01.D109173.T0829161
213927	DCUSER	06/21/09 06:58:58	DCSP.SVCDMP01.D109172.T0658078
213934	DCUSER	06/20/09 12:54:33	DCSP.SVCDMP01.D109171.T1252456
212530	DCUSER	06/20/09 06:55:32	DCSP.SVCDMP01.D109171.T0654340
212533	DCUSER	06/20/09 06:46:38	DCSP.SVCDMP01.D109171.T0646191
212528	DCUSER	06/19/09 15:42:17	DCSP.SVCDMP01.D109170.T1541295
212529	DCUSER	06/19/09 15:33:39	DCSP.SVCDMP01.D109170.T1533199
212532	DCUSER	06/19/09 13:49:25	DCSP.SVCDMP01.D109170.T1348156
212343	DCUSER	06/19/09 13:41:17	DCSP.SVCDMP01.D109170.T1340576
210292	DCUSER	06/19/09 08:31:38	DCSP.SVCDMP01.D109170.T0830549
210295	DCUSER	06/19/09 08:14:38	DCSP.SVCDMP01.D109170.T0814190
210290	DCUSER	06/18/09 16:42:05	DCSP.SVCDMP01.D109169.T1641456
212496	DCUSER	06/18/09 02:00:41	PROD.HKPBKN.ICFCAT.CAN001DA.G0007V00
212474	DCUSER	06/18/09 01:45:49	DCSP.SVCDMP01.D109169.T0145255
212567	DCUSER	06/17/09 13:10:48	DCSP.SVCDMP01.D109168.T1309142
210264	DCUSER	06/16/09 15:38:18	DCSP.SVCDMP01.D109167.T1537599
213511	DCUSER	06/16/09 15:11:35	DCSP.SVCDMP01.D109167.T1511156
212514	DCUSER	06/15/09 04:18:17	PP.RMM.MASTER.BACKUP.ARCHIVE.G0003V00
212445	DCUSER	06/12/09 10:45:27	DCSP.SVCDMP01.D109163.T1045074
212470	DCUSER	06/11/09 02:41:20	DCSP.SVCDMP01.D109162.T0241017
212471	DCUSER	06/10/09 08:58:22	DCSP.SVCDMP01.D109161.T0858032
212356	DCUSER	06/09/09 19:39:46	DCSP.SVCDMP01.D109160.T1939276

First 100 Summary Volumes for Owner: D

Rmm Account Summary

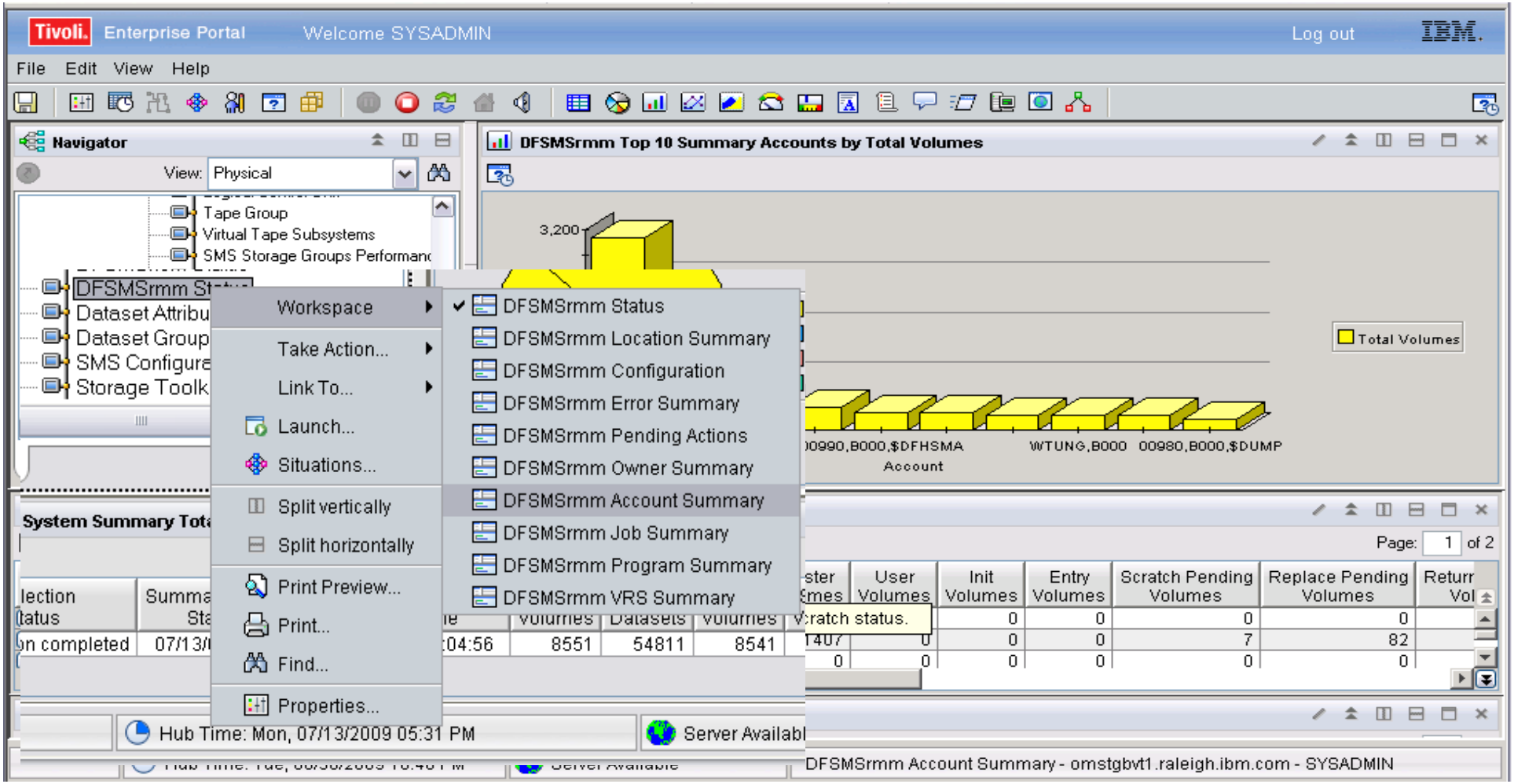

Rmm Account Summary

DFSMSrmm Account Summary Totals

Page: 1 of 2

Name	Total Volumes	Physical Volumes	Total Datasets	Scratch Volumes	New Scratch Volumes	Master Volumes	User Volumes	Init Volumes	Entry Volumes	Scratch Pending Volumes	Replace Pending Volumes	Return Vol
	1	0	0	1	0	0	0	0	0	0	0	
	3075	3066	7471	1668	105	1407	0	0	0	7	82	
ACCOUNT INFORMATION	8	8	8	8	0	0	0	0	0	0	0	
ACCT	16	16	16	16	0	0	0	0	0	0	0	
AMIRA	234	234	234	0	0	234	0	0	0	0	0	
ASITT2	4	4	4	4	0	0	0	0	0	0	0	
AU	5	5	5	0	0	5	0	0	0	0	0	
BLAWS	7	7	7	7	0	0	0	0	0	0	0	
B302,CTRAI	1	1	1	1	0	0	0	0	0	0	0	
B510,PLOUI	3	3	3	0	0	3	0	0	0	0	0	
CANDLE,WLADC	7	7	7	7	0	0	0	0	0	0	0	
			39	1	0	0	0	0	0	0	0	
			20	0	0	20	0	0	0	0	0	
			100	100	12	0	0	0	0	0	0	
			251	45	15	20	0	0	0	0	2	
			5888	190	18	252	0	0	0	0	6	
DCPC,B155	92	92	200	13	0	79	0	0	0	0	0	
DCSP,PC	5	5	5	5	0	0	0	0	0	0	0	
DCSP41,B117	7	7	7	7	0	0	0	0	0	0	0	
DELLI,B510,DELLI	1	1	1	0	0	1	0	0	0	0	1	
DSTAN	5	5	5	5	0	0	0	0	0	0	0	
DUMMY	1	1	1	0	0	1	0	0	0	0	0	

DFSMSrmm Account Summary Volumes
Link Wizard...
Link Anchor...

Rmm Account Details

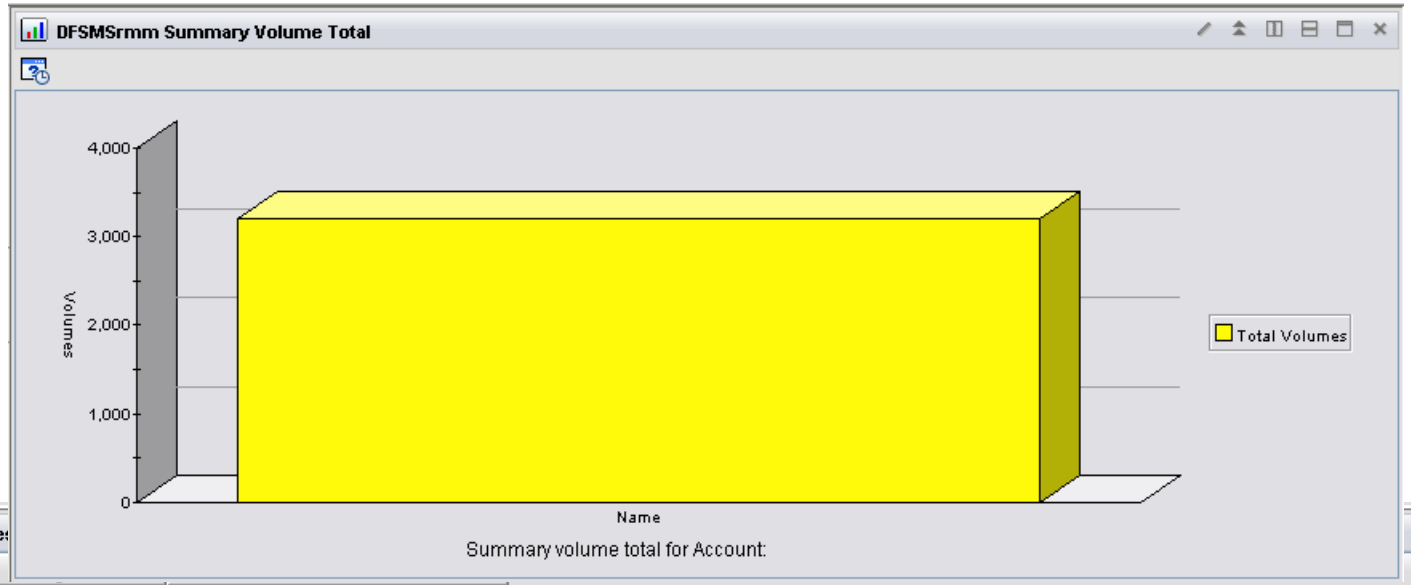

DFSMSrmm Summary Volume

Volume Serial	Owner		
C00001		08/07/08 10:41:34	
C00002		08/07/08 10:41:34	
C00003		08/07/08 10:41:35	
C00004		08/07/08 10:41:35	
C00005		08/07/08 10:41:35	
C00006		08/07/08 10:41:36	
C00007		08/07/08 10:41:36	
C00008		08/07/08 10:41:37	
C00009		08/07/08 10:41:38	
C01000		10/14/08 16:36:31	
C01001		10/14/08 16:51:46	
DUMMY2		12/25/08 04:17:07	BIFAN.RMM.TEST.DATASET.BIFAN001
DUMMY3		12/25/08 04:17:07	BIFAN.TEST.RMM.DATASET.BIFAN000

First 100 Summary Volumes for Account:

Rmm Job Summary

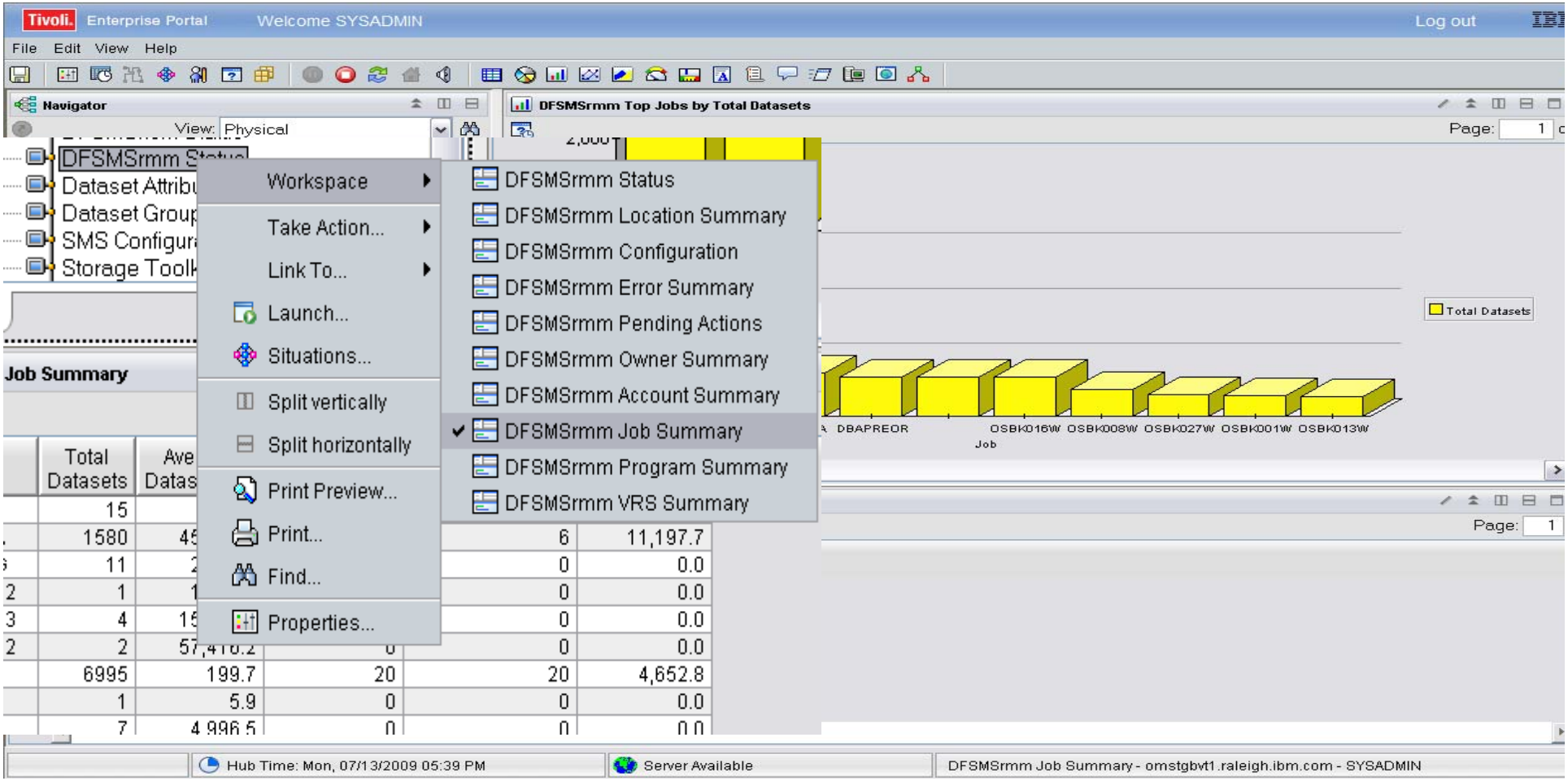

Rmm Program Summary

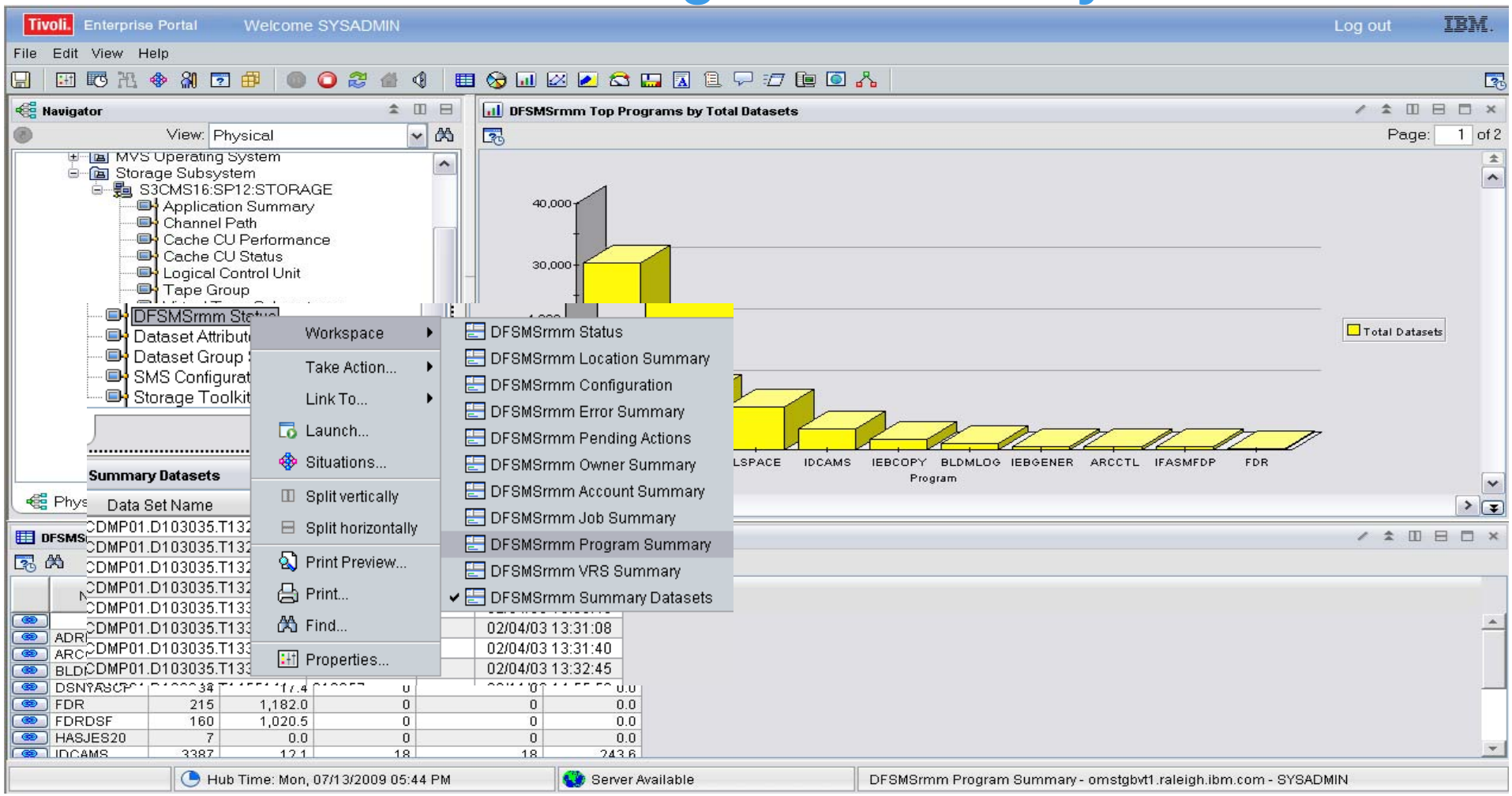

Rmm VRS Summary

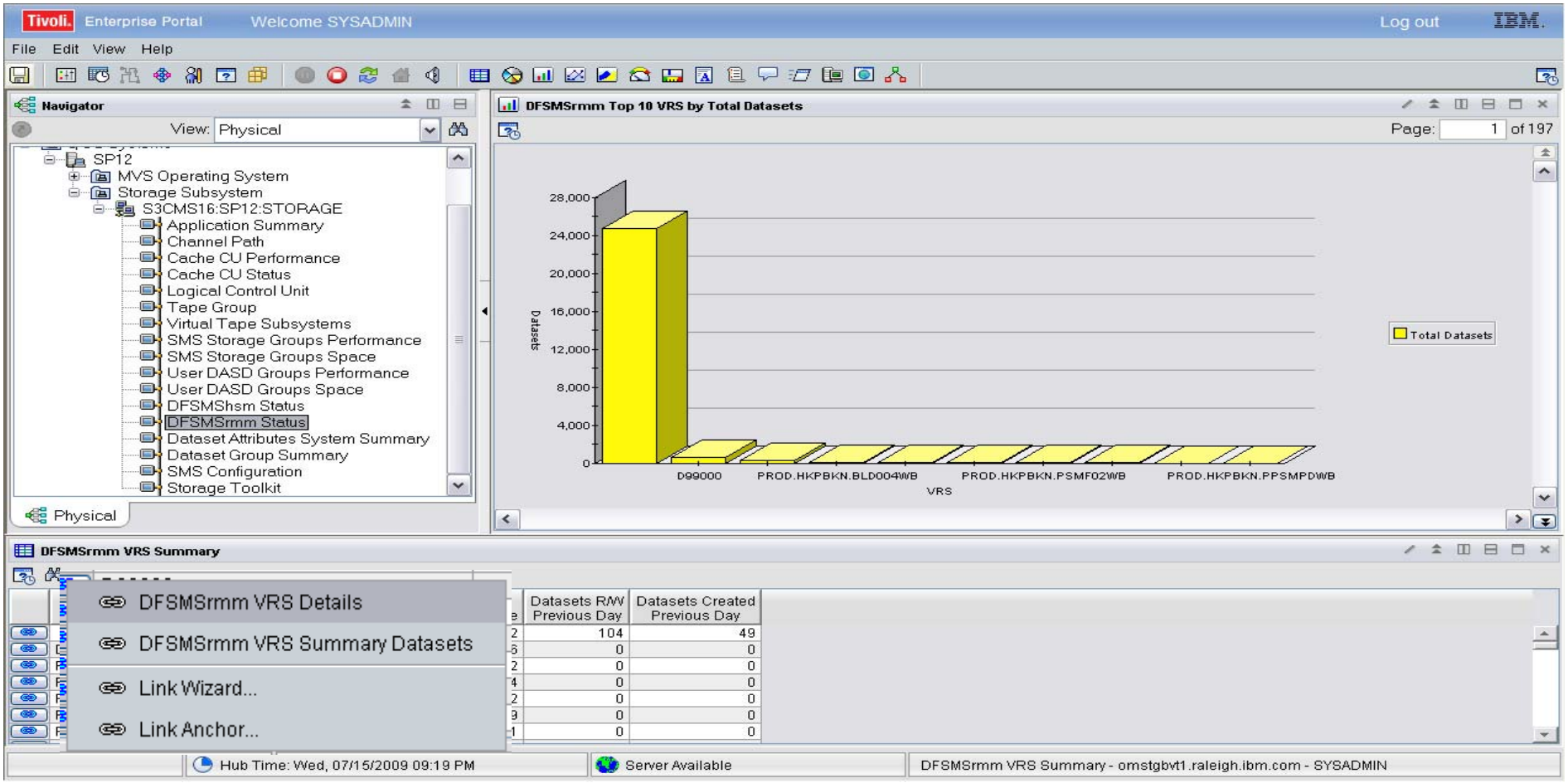

Rmm VRS Details

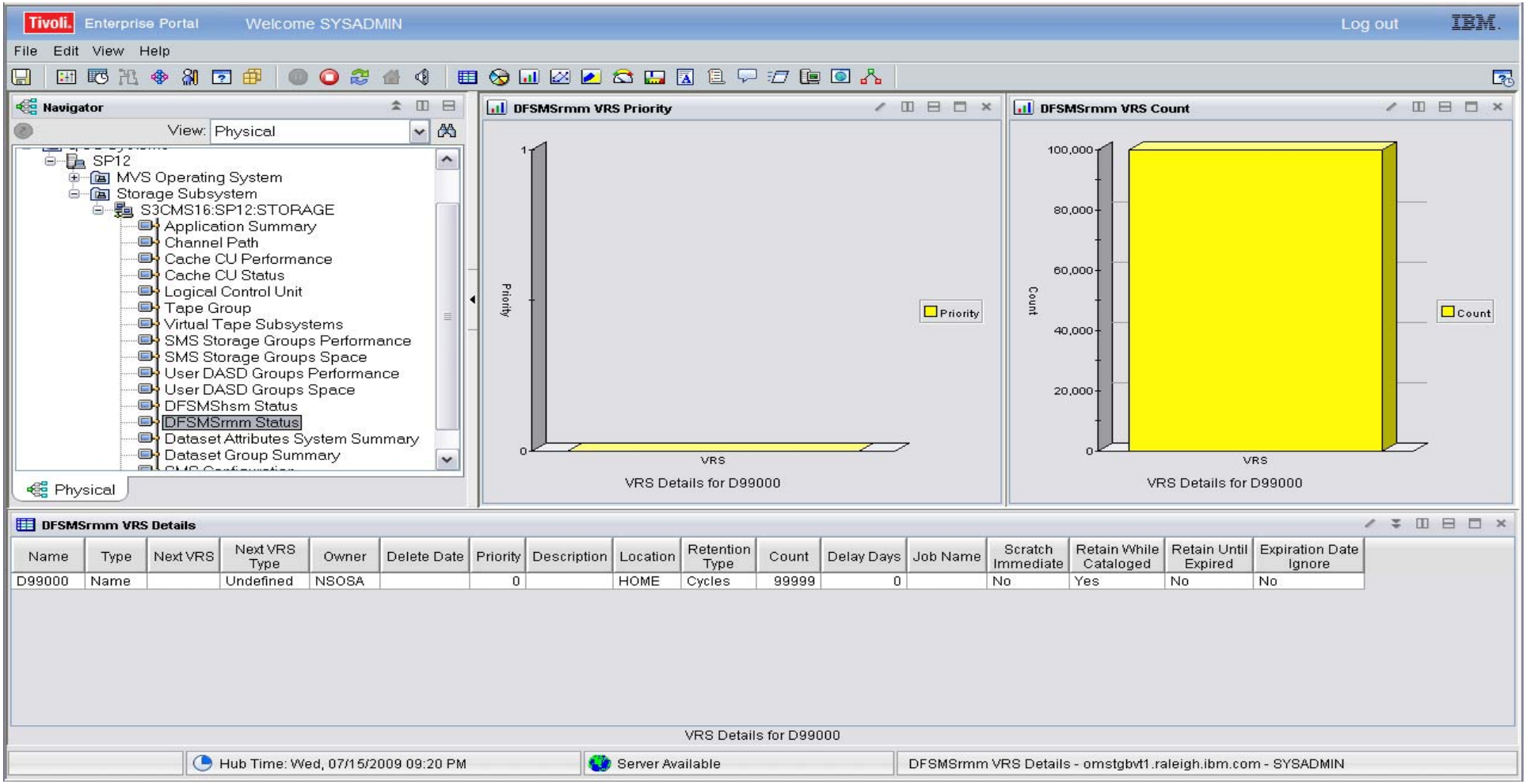

Rmm VRS Summary Details

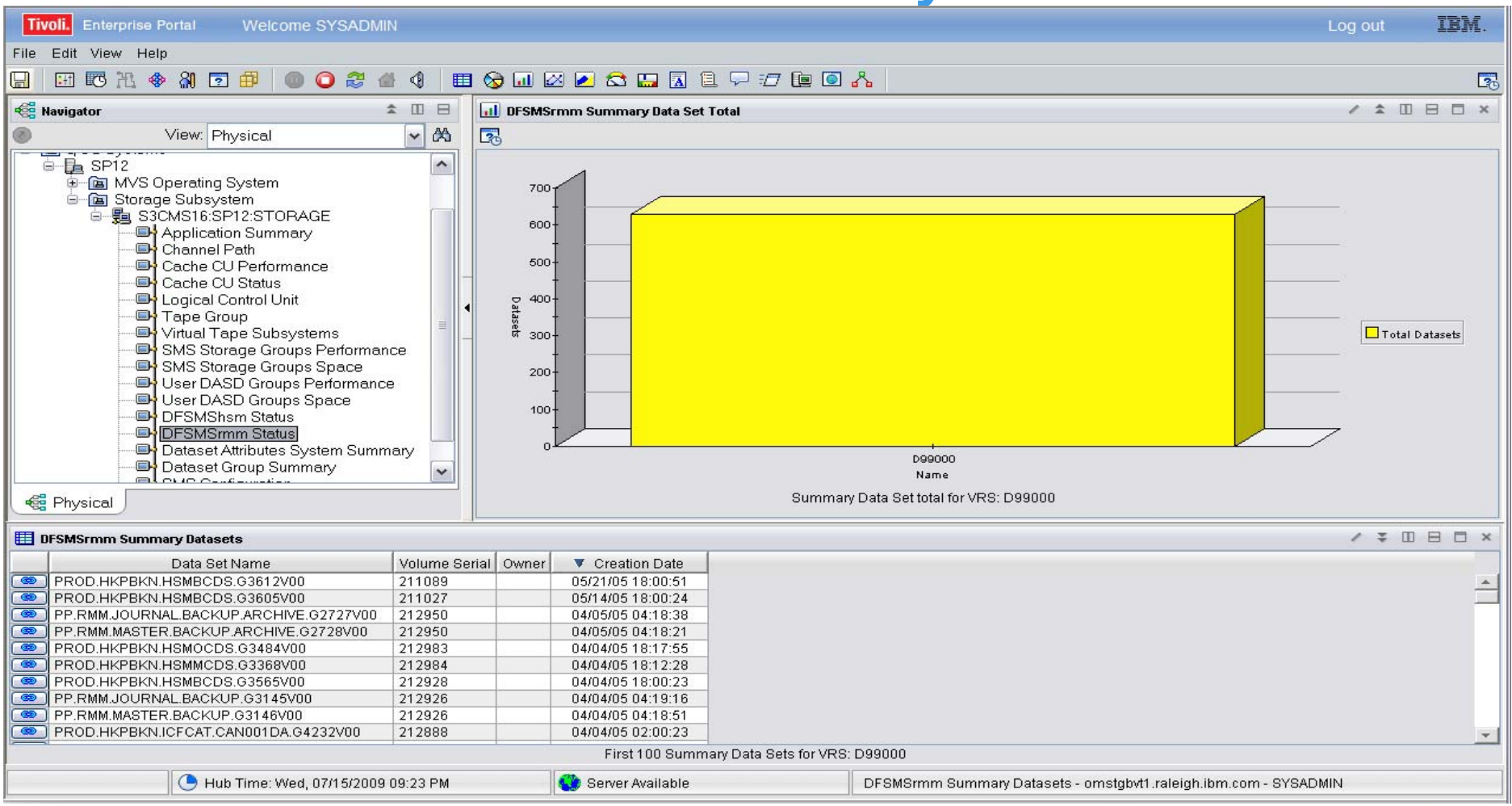

Rmm Volume Search

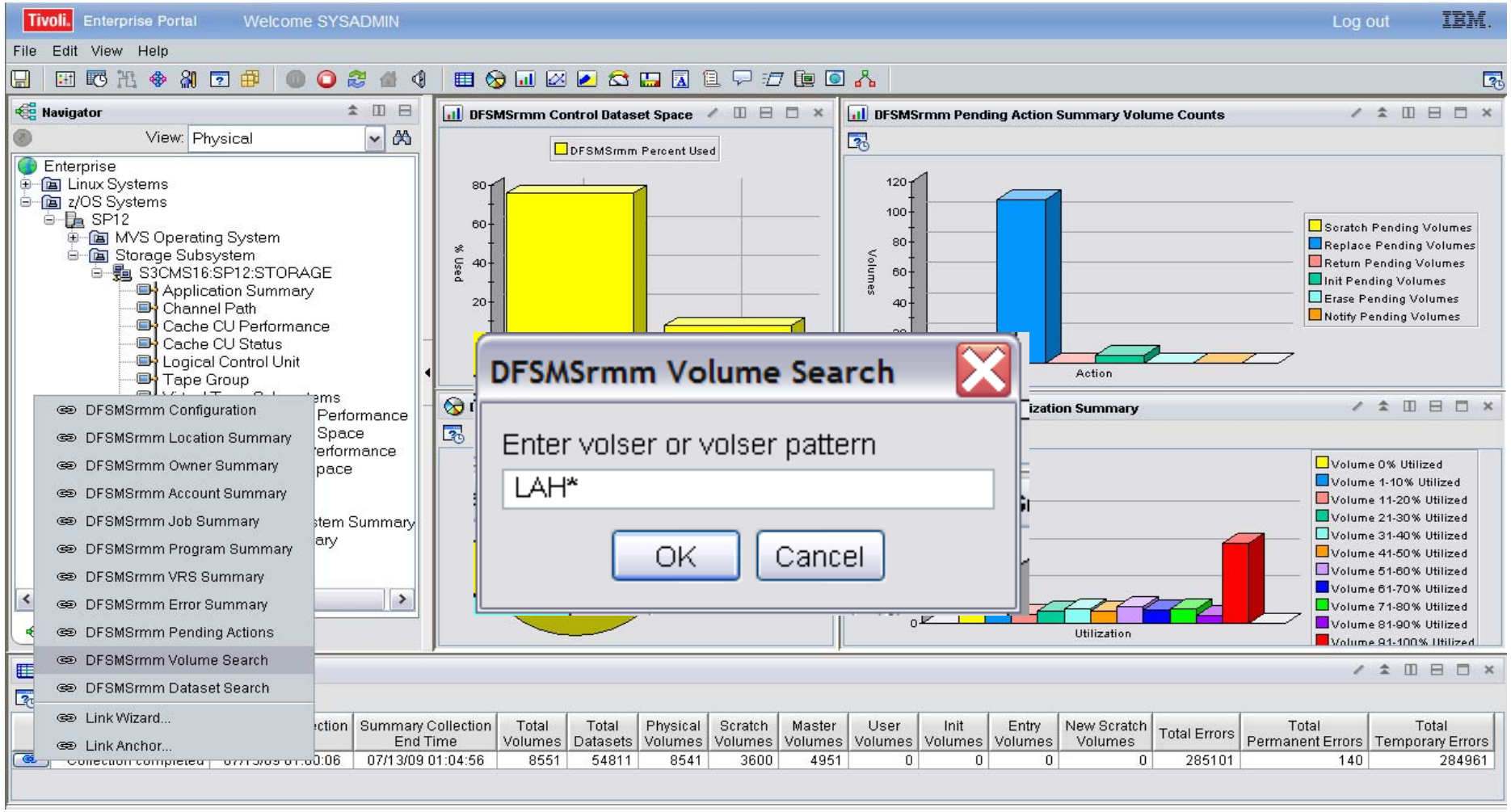

Rmm Volume Search Results

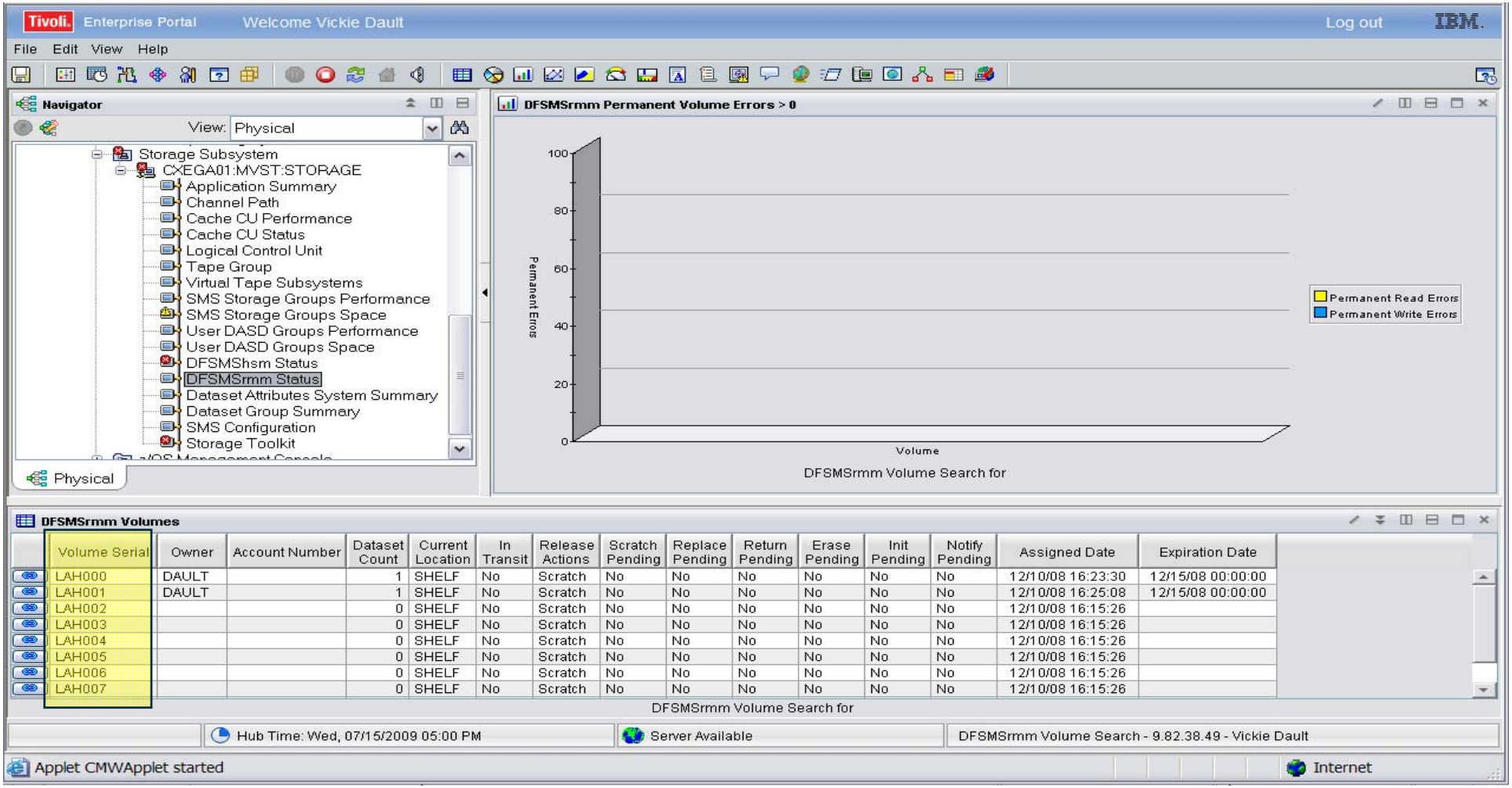

Rmm Volume Search Results and Commands

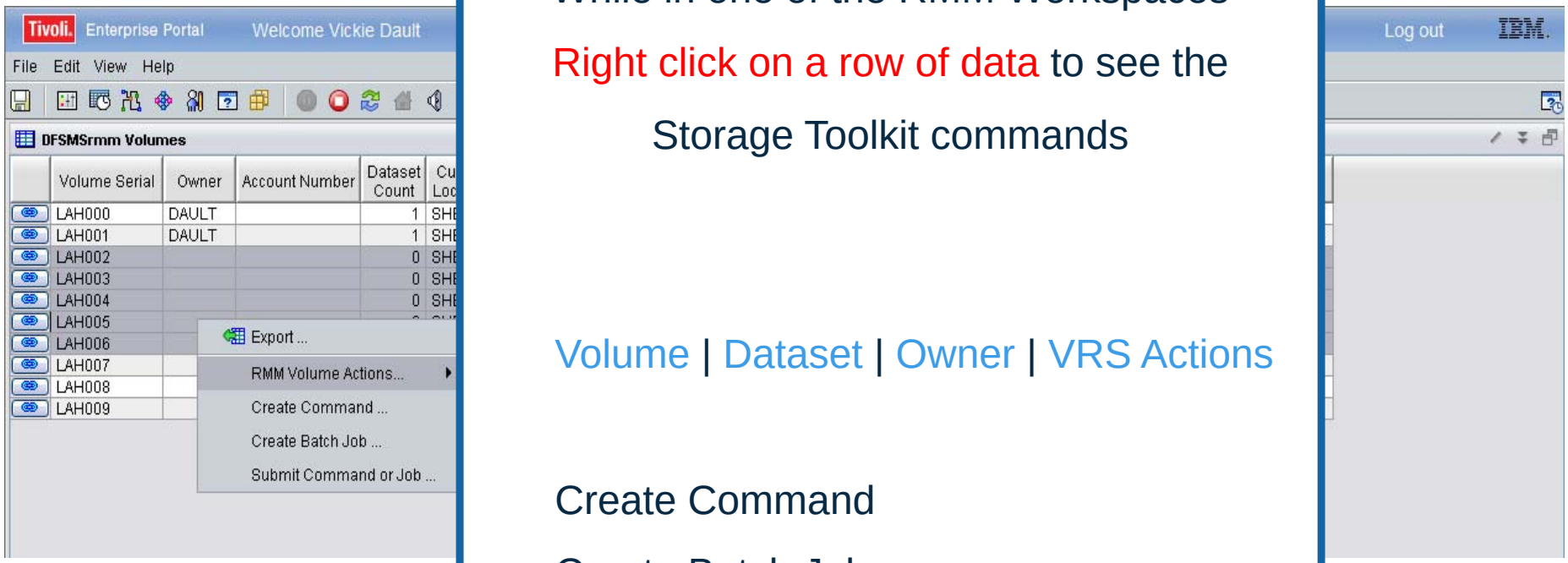

While in one of the RMM Workspaces

Right click on a row of data to see the

Storage Toolkit commands

Volume | Dataset | Owner | VRS Actions

Create Command

Create Batch Job

Submit Command or Job (redrive previously built)

Rmm OWNERs Results and Commands

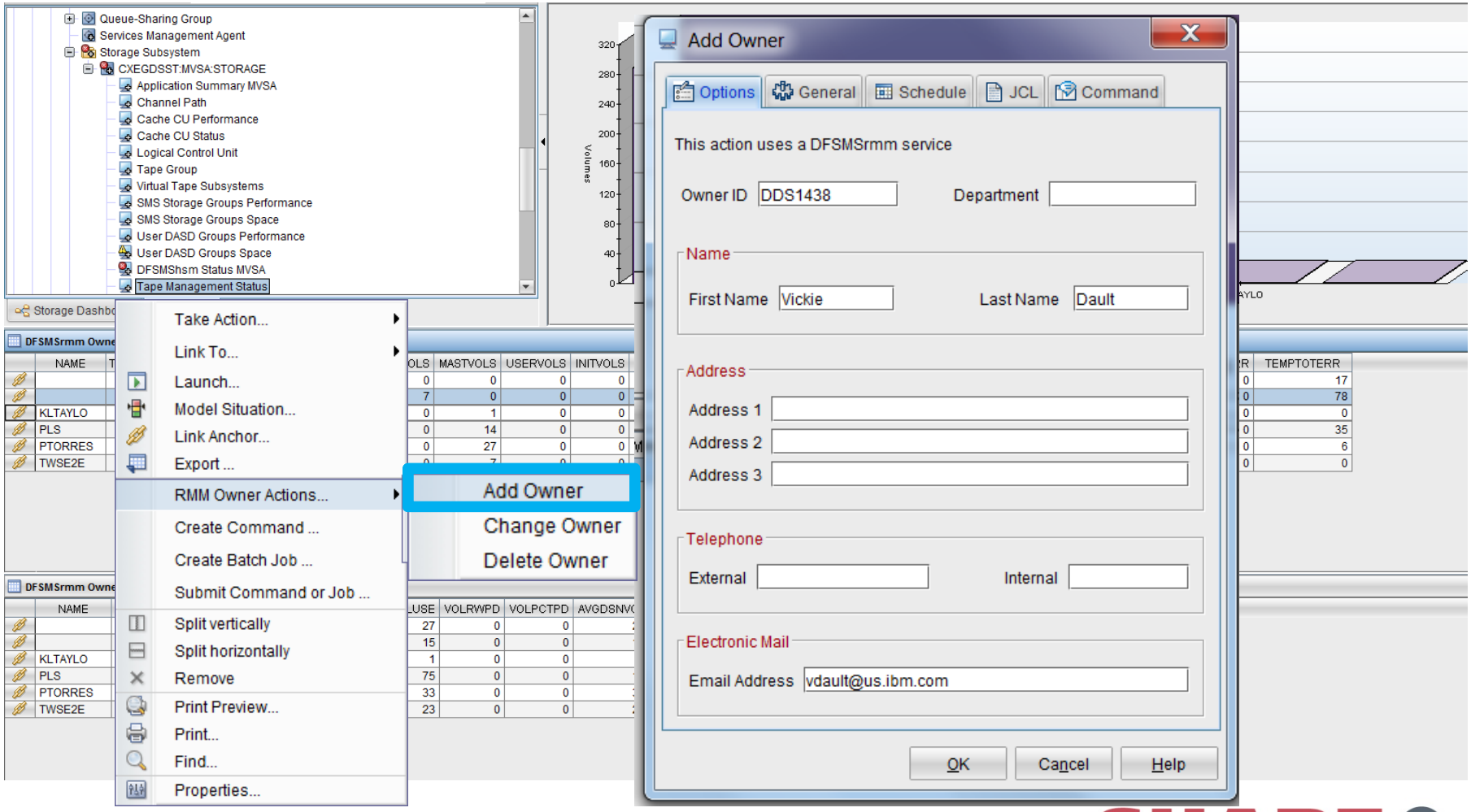

Rmm OWNERs Results and Commands

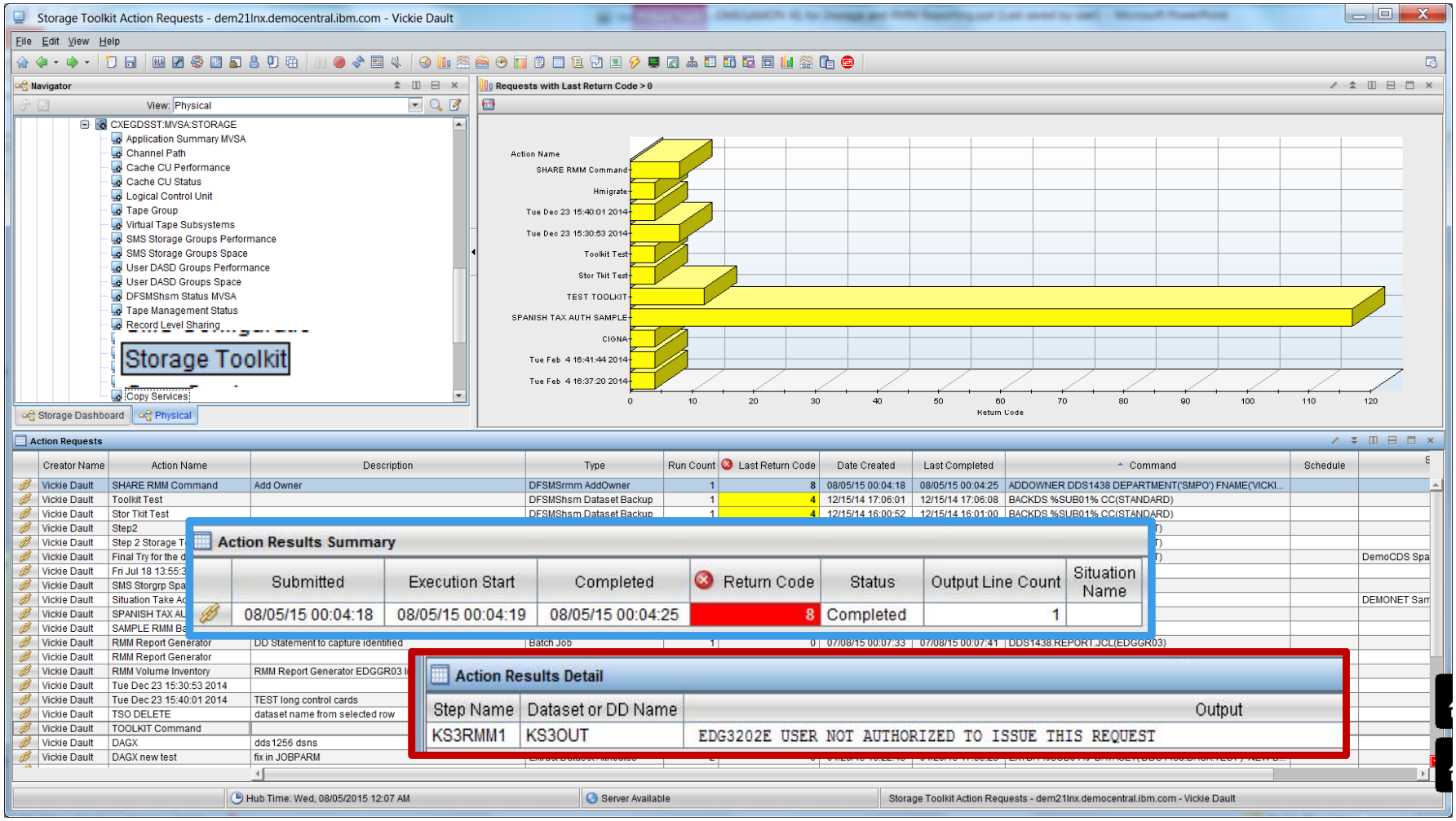

Rmm Submit a Command/Batch Job

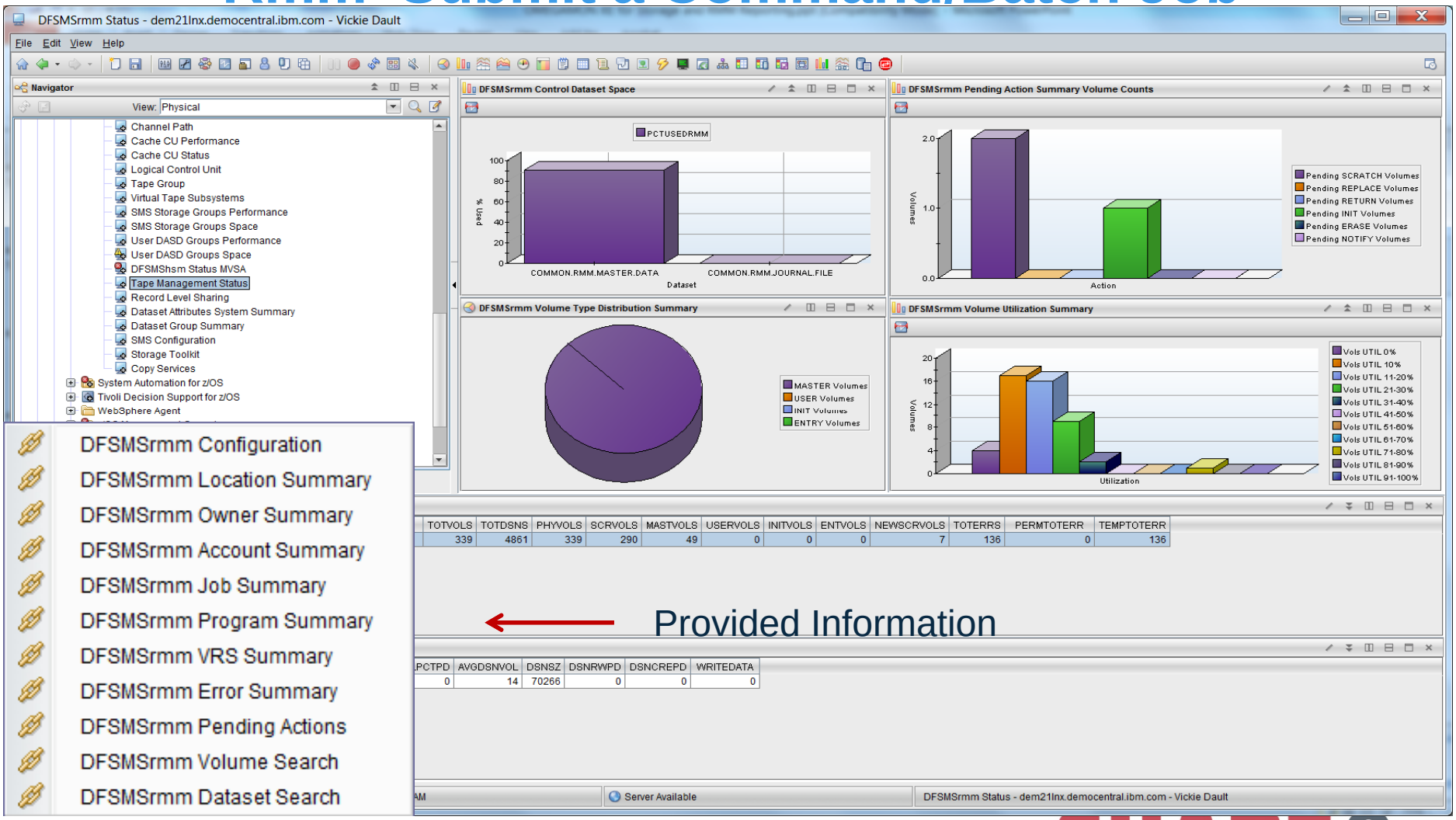

Provided Information

Rmm BATCH JOB and Commands

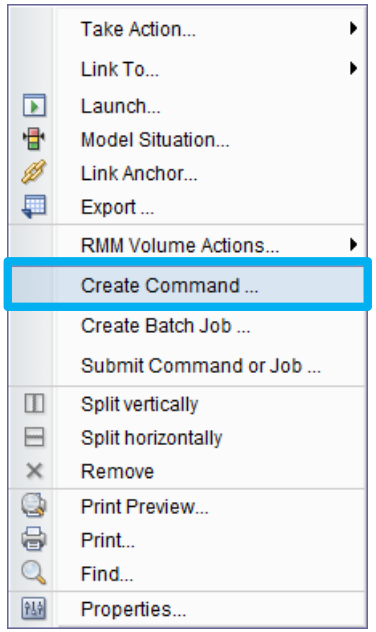

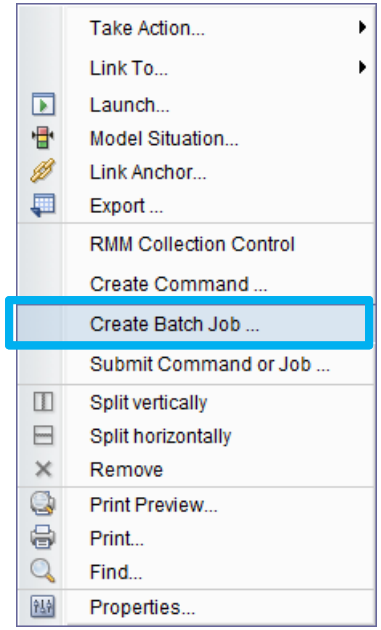

Build your own

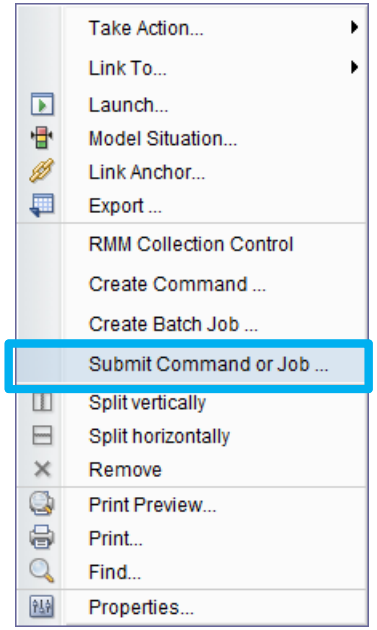

Submit a previously built one

Rmm Submit a Command/Batch Job

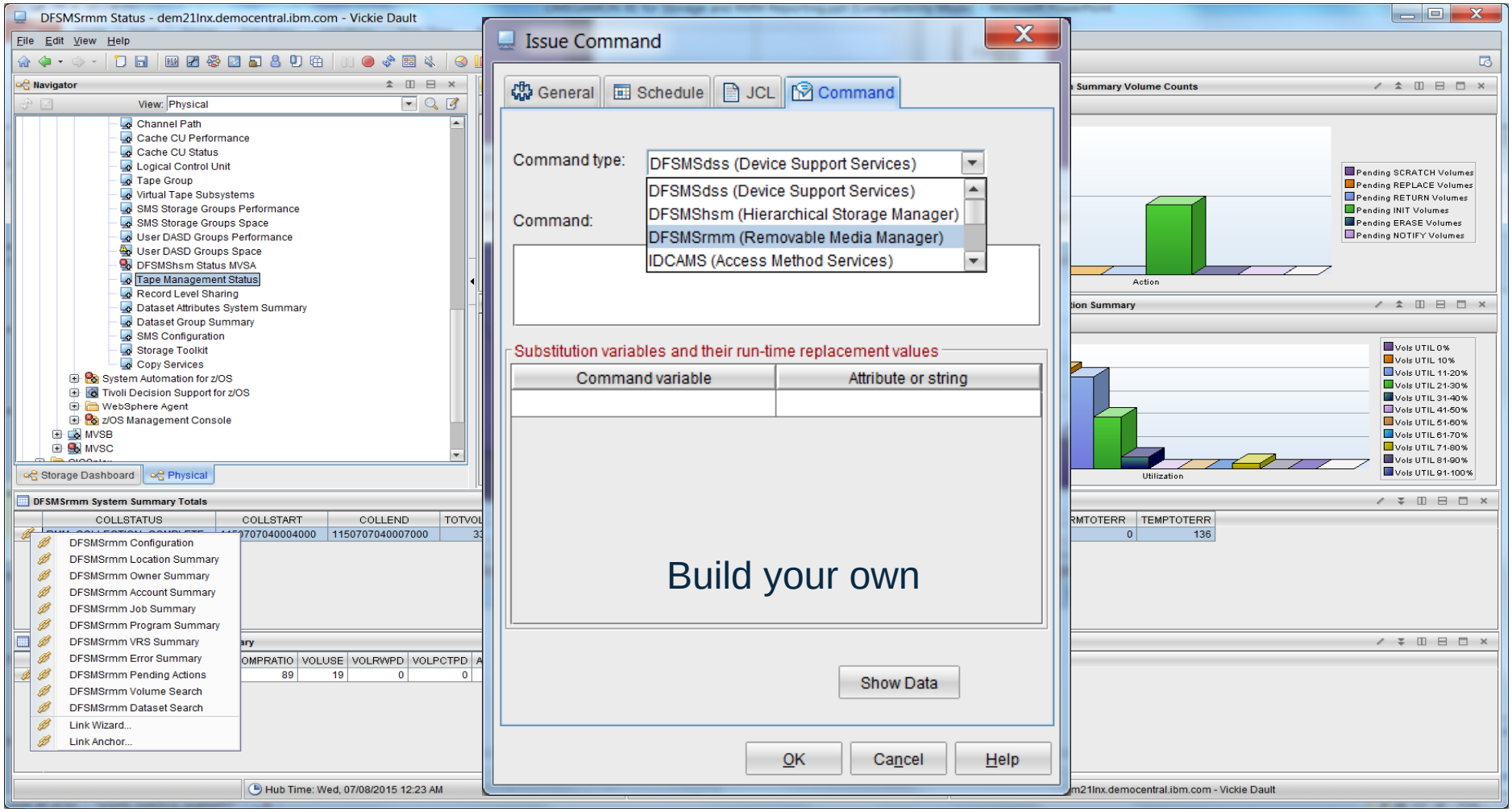

Rmm Submit a Command/Batch Job

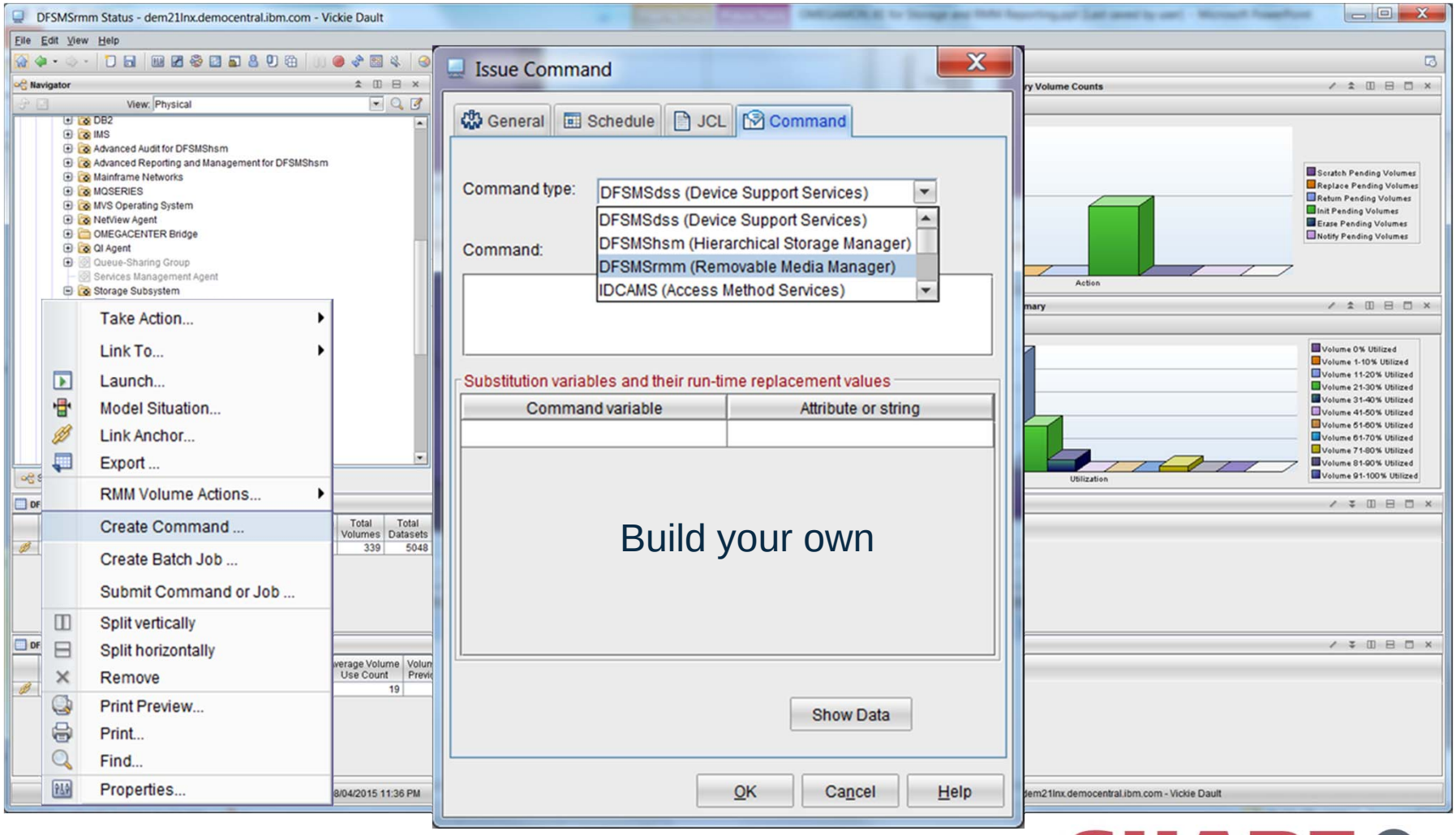

Rmm Command and Results

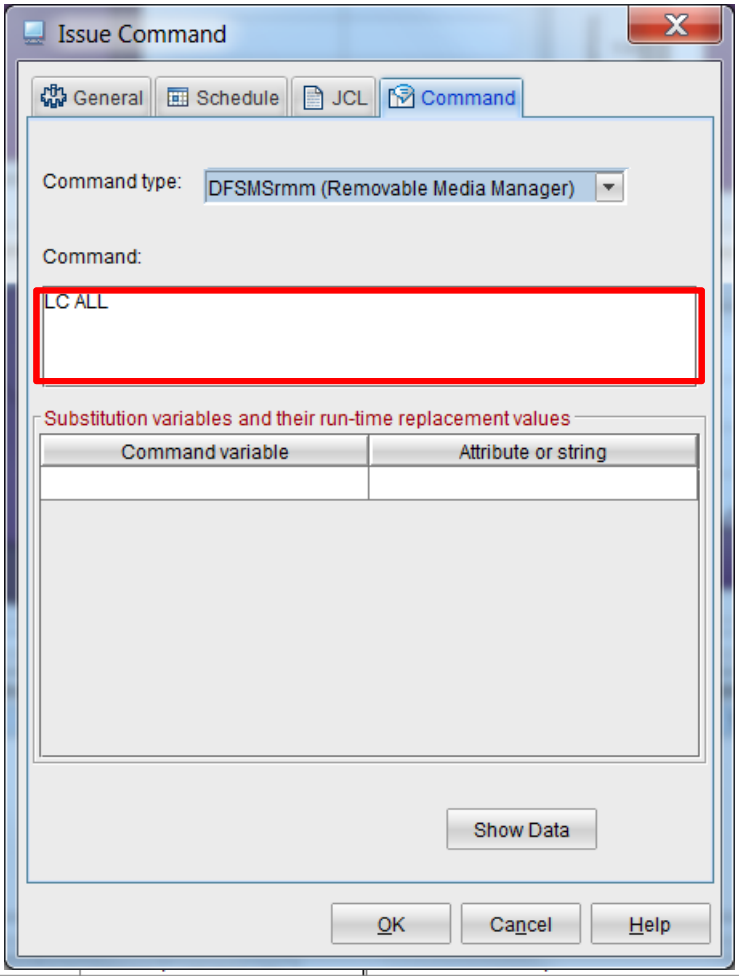

Storage Toolkit

OUTPUTLINE
Control record:
Type = MASTER Create date = 03/30/1994 Create time = 15:40:34
Update date = 07/08/2015 Update time = 00:14:01
Journal: Utilization = 0% (75% threshold) STATUS: = ENABLED
CDS: Utilization = 91%
Exit status: Options:
EDG_EXIT100 = ENABLED Stacked Volumes = NONE
EDG_EXIT200 = NONE Extended Bin = DISABLED
EDG_EXIT300 = NONE Common Time = DISABLED
CDSID ENQ name = ENABLED
Last backup: Last expiration processing:
Date = 07/07/2015 Time = 23:59:01 Date = 07/06/2015 Time = 15:43:38
Last journal backup: Last store update:
Date = 07/07/2015 Time = 23:59:01 Date = 06/04/2013 Time = 09:51:07
Last report extract: Last VRS processing:
Date = 07/08/2015 Time = 00:07:35 Date = 07/06/2015 Time = 15:43:38
Last scratch procedure: Last Catalog synchronize:
Date = 06/26/2015 Time = 09:48:27 Date = Time =
Rack numbers = 3533 Empty racks = 3424
LOCAL store bins = 20 Empty LOCAL bins = 20
DISTANT store bins = 0 Empty DISTANT bins = 0
REMOTE store bins = 0 Empty REMOTE bins = 0
Control functions in progress:
Backup = N Restore = N
Verify = N Expiration = N
Report Extract = N Disaster Store = N
VRS = N Synchronize = N
Client/Server:
host name =
IP address =
System options:
PARMLIB Suffix = 00 Operating mode = P
Control data set name = COMMON.RMM.MASTER
Journal file data set name = COMMON.RMM.JOURNAL.FILE
Journal threshold = 75% Journal transaction = NO
Catalog SYSID = Notset
Scratch procedure name = RMMXPROC
Backup procedure name =
IPL date check = N Date format = A RACF support = N
SMF audit = 0 SMF security = 0 CDS id = MVST
MAXHOLD value = 100 Lines per page = 54 System ID = DEMOMVS
BLP = RMM TVEXT purge = RELEASE Notify = N
days = 0

Vickie Dault	Wed Jul 8 09:53:02 2015		22	1	0	1150708095302000	1150708095309000	LC ALL

Rmm BATCH JOB and Results

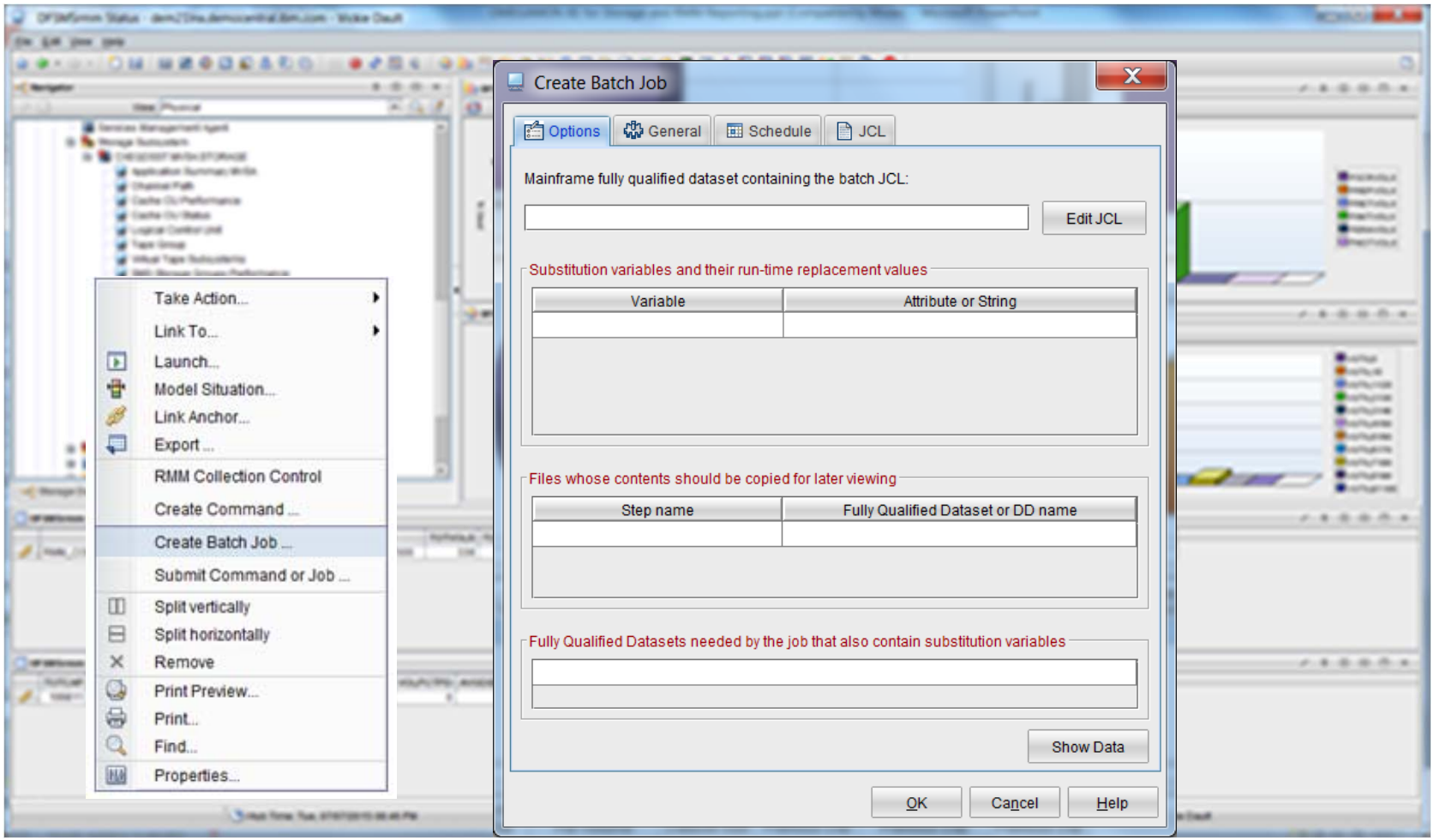

Rmm BATCH JOB and Results

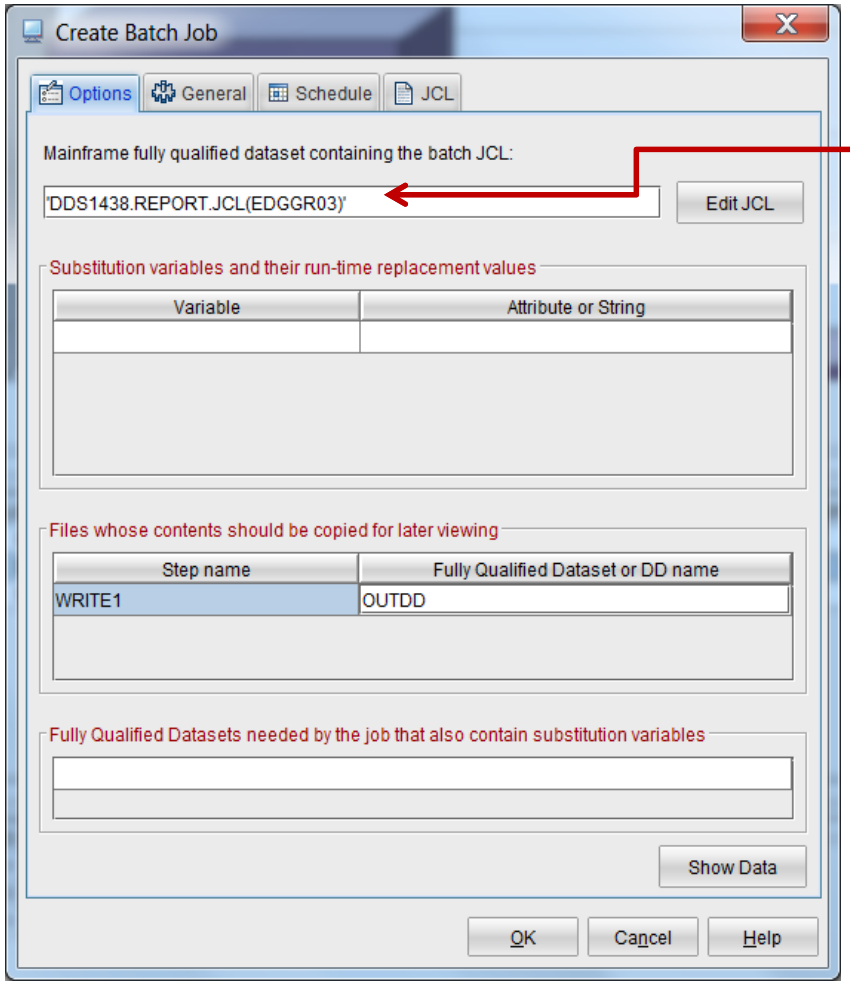

OPTIONS Tab

Enter the name of a dataset; if it doesn't exist, it will be created.

JCL may contain variables %var% and be replaced with data from the selected row(s)

STEP NAME and DDNAME identify the data to be captured in the TEP

In the case of standard reports OMEGAMON XE for Storage knows the stepname and the Ddname..

Rmm BATCH JOB and Results

Reference

‘**17592: RMM and HSM Report Generator**

Monday Aug 10,2015 1:45pm

Speaker: Jerry Diligiro

RMM Report Generator JCL resides in

&userid.REPORT.JCL

After generated

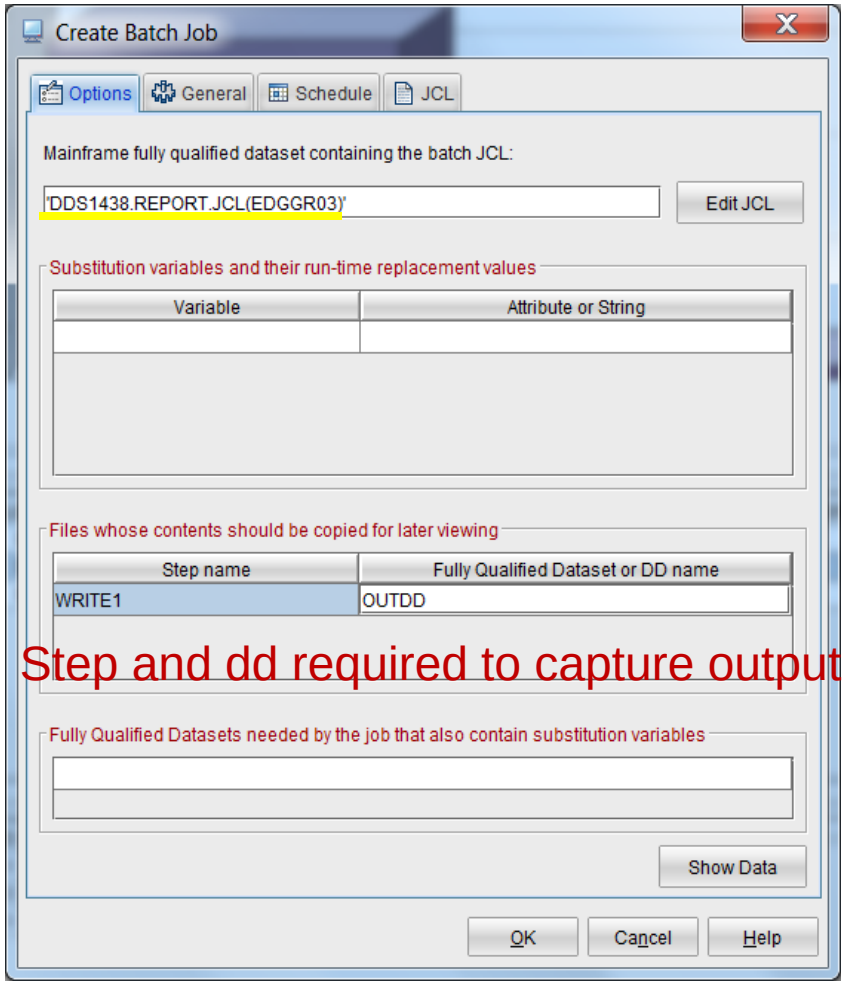

Rmm BATCH JOB on z/OS SDSF

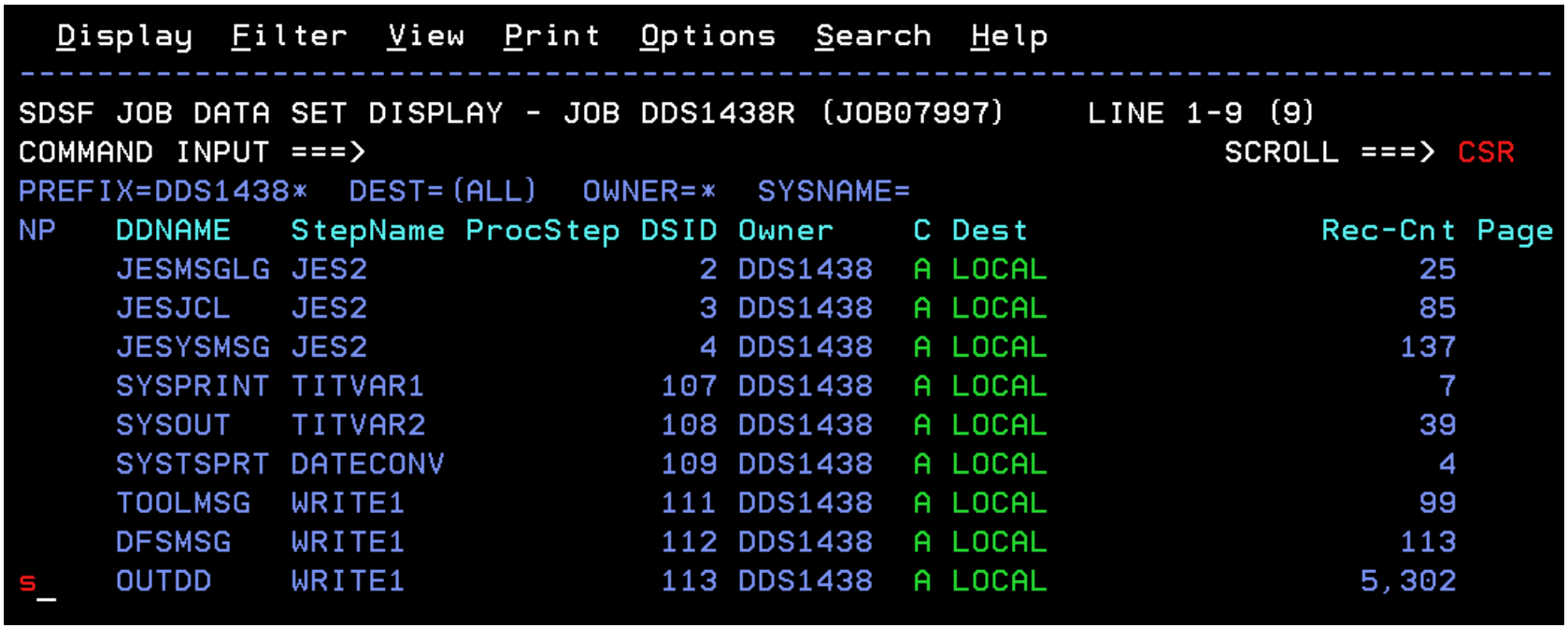

Rmm BATCH JOB Results on z/OS SDSF

```
  Display  Filter  View  Print  Options  Search  Help
 -------------------------------------------------------------------------------
 SDSF OUTPUT DISPLAY DDS1438R JOB07997  DSID   113 LINE 0       COLUMNS 02- 81
 COMMAND INPUT ===> _                                        SCROLL ===> CSR
********************************* TOP OF DATA ***********************************
        Inventory List by Volume Serial                    - 1 -       2015/06/15

Extract file was created on 2015/166   at 112702

Volume   Dataset name                                    Volseq   DSNseq   Creati
------   ---------------------------------------------   ------   ------   ------
200000   BACKUP.DEMOLINX.TAPE2                             1        1     DDL1SY
200000   BACKUP.DEMOLINX.DL0903                            1        2     DDL1SY
200000   BACKUP.DEMOLINX.DL1001                            1        3     DDL1SY
200000   BACKUP.DEMOLINX.DL1002                            1        4     DDL1SY
200000   BACKUP.DEMOLINX.DL1003                            1        5     DDL1SY
200000   BACKUP.DEMOLINX.DL1101                            1        6     DDL1SY
200000   BACKUP.DEMOLINX.DL1102                            1        7     DDL1SY
200000   BACKUP.DEMOLINX.DL1103                            1        8     DDL1SY
200000   BACKUP.DEMOLINX.DL1201                            1        9     DDL1SY
200000   BACKUP.DEMOLINX.DL1202                            1       10     DDL1SY
200000   BACKUP.DEMOLINX.DL1203                            1       11     DDL1SY
200000   BACKUP.DEMOLINX.DL1204                            1       12     DDL1SY
200000   BACKUP.DEMOLINX.DL1205                            1       13     DDL1SY
200000   BACKUP.DEMOLINX.DL1206                            1       14     DDL1SY
200000   BACKUP.DEMOLINX.DL1207                            1       15     DDL1SY
200000   BACKUP.DEMOLINX.DL1208                            1       16     DDL1SY
200000   BACKUP.DEMOLINX.DL1301                            1       17     DDL1SY
200000   BACKUP.DEMOLINX.DL1302                            1       18     DDL1SY
200000   BACKUP.DEMOLINX.DL1303                            1       19     DDL1SY
200000   BACKUP.DEMOLINX.DL1304                            1       20     DDL1SY
200000   BACKUP.DEMOLINX.DL1305                            1       21     DDL1SY
```

Rmm OWNERs Results and Commands

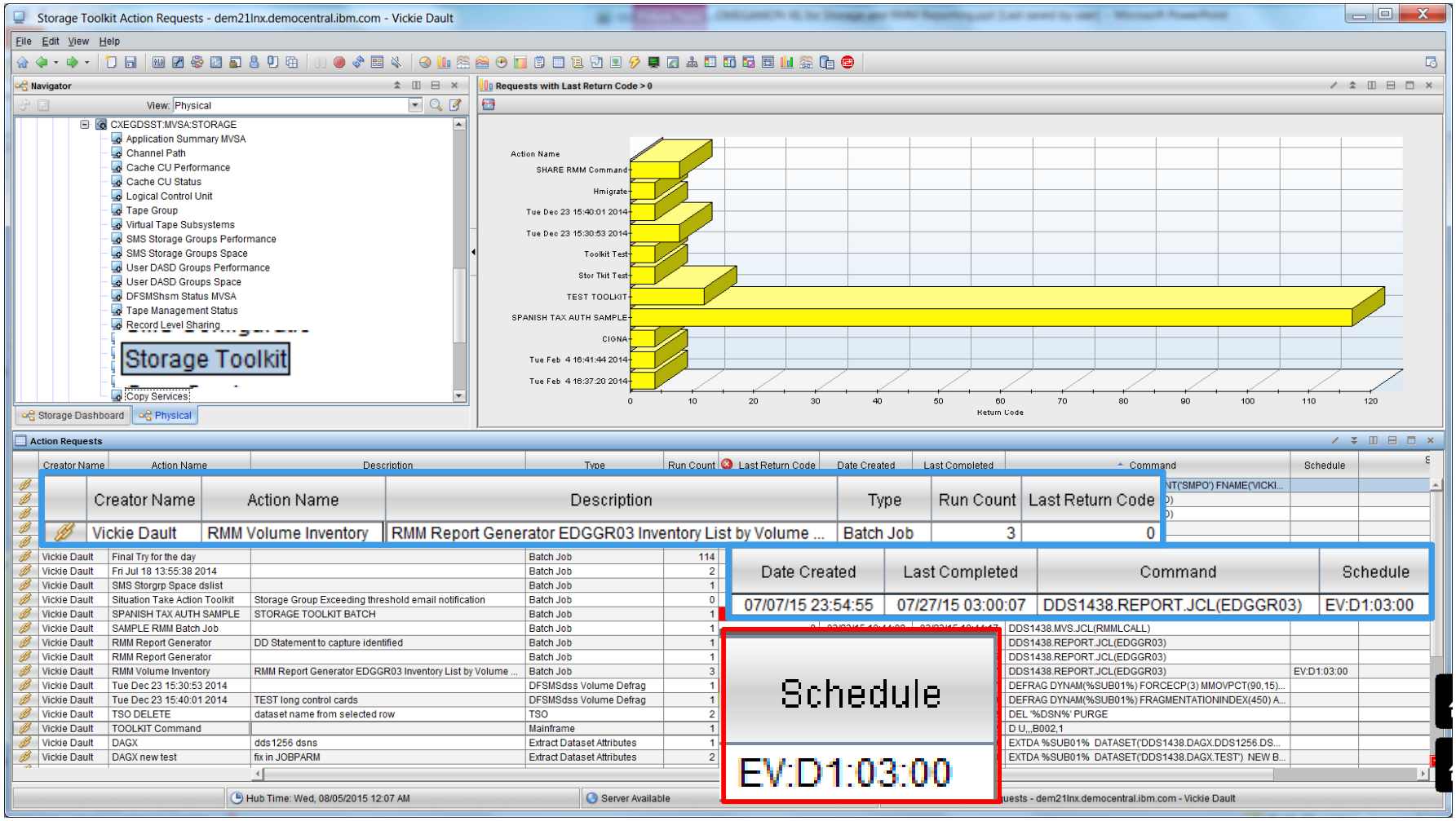

Rmm OWNERs Results and Commands

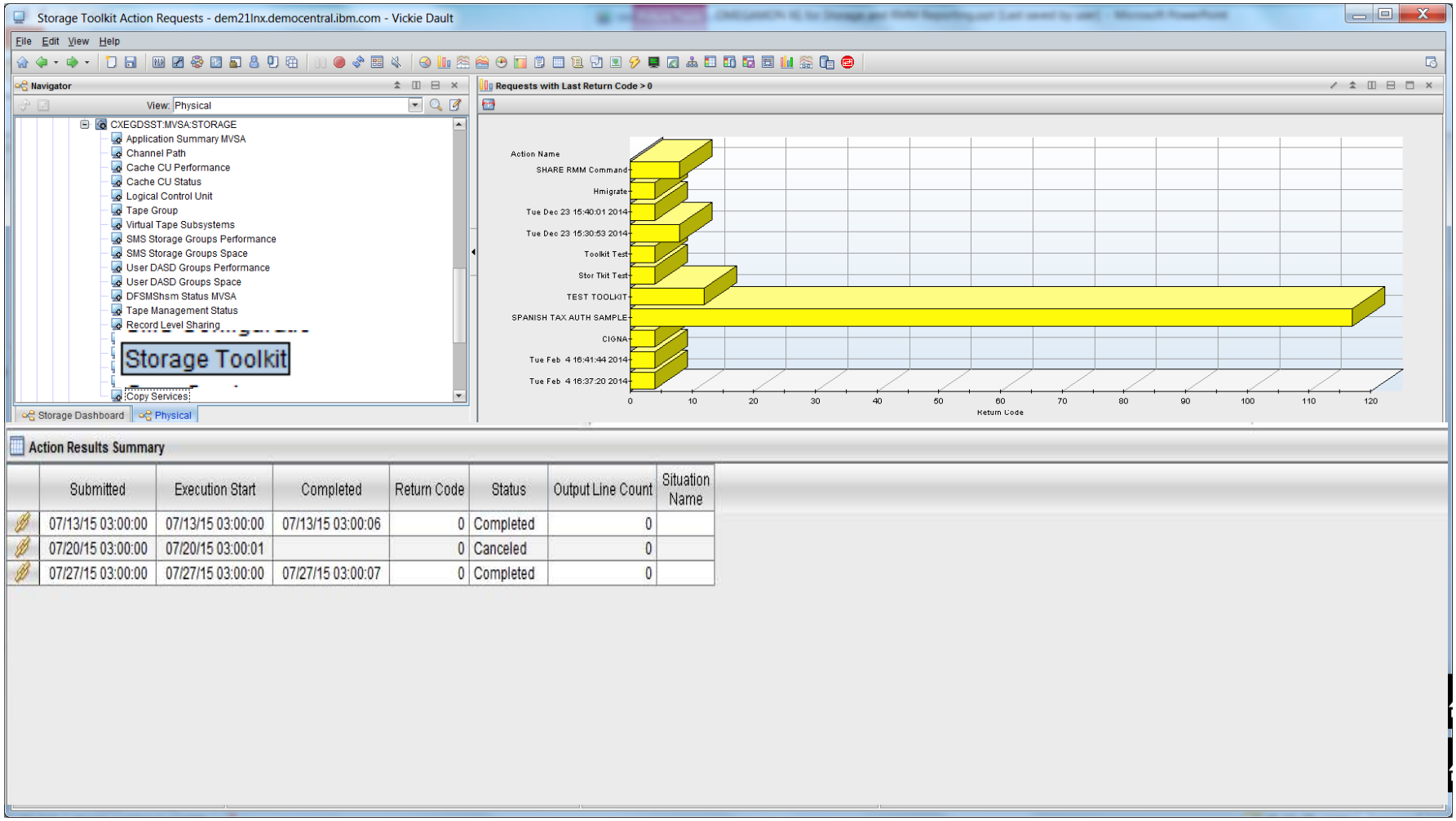

	Submitted	Execution Start	Completed	Return Code	Status	Output Line Count	Situation Name
	07/13/15 03:00:00	07/13/15 03:00:00	07/13/15 03:00:06	0	Completed	0	
	07/20/15 03:00:00	07/20/15 03:00:01		0	Canceled	0	
	07/27/15 03:00:00	07/27/15 03:00:00	07/27/15 03:00:07	0	Completed	0	

Rmm BATCH JOB Report Results

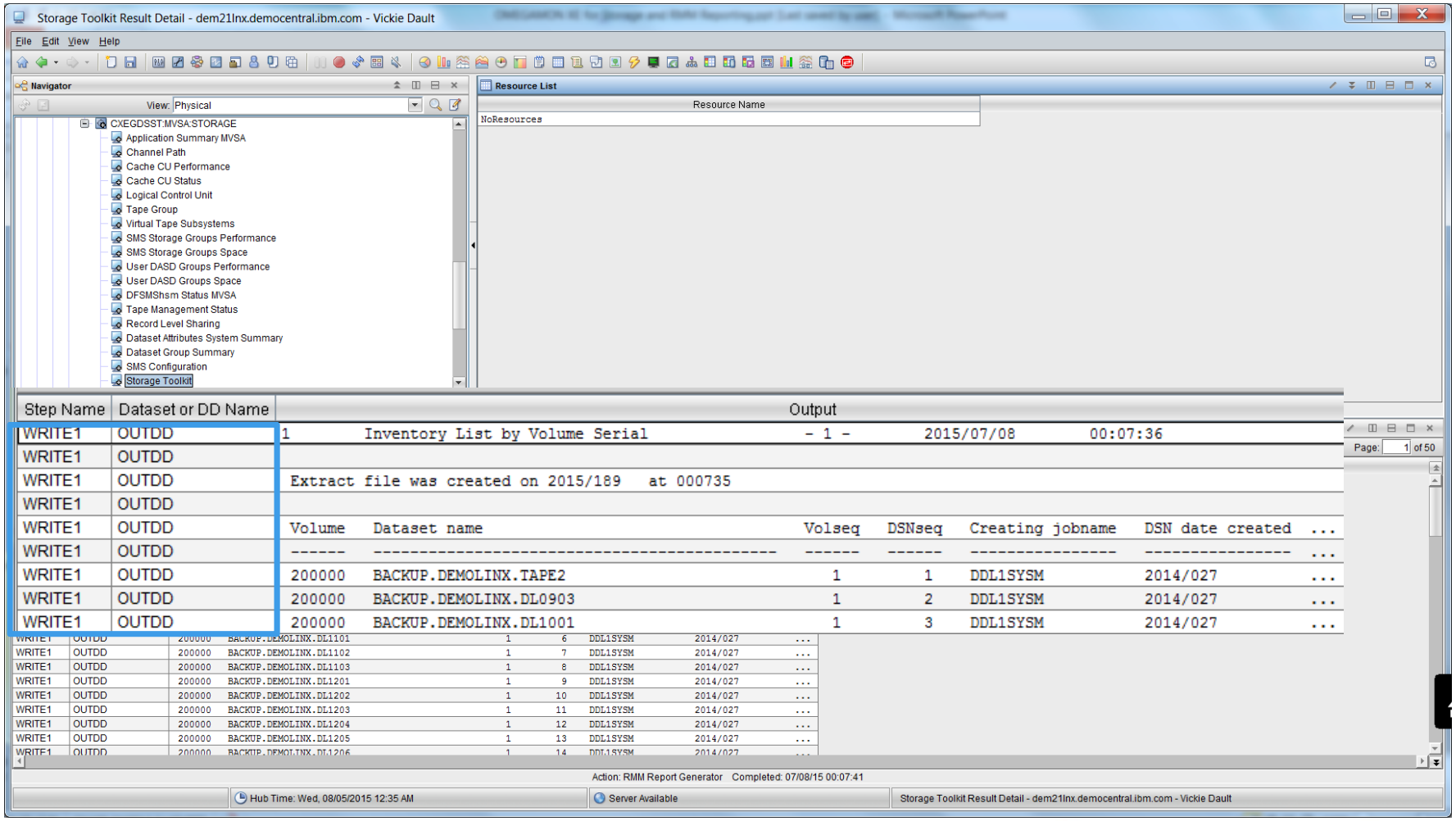

Rmm Volume Search Results and Commands

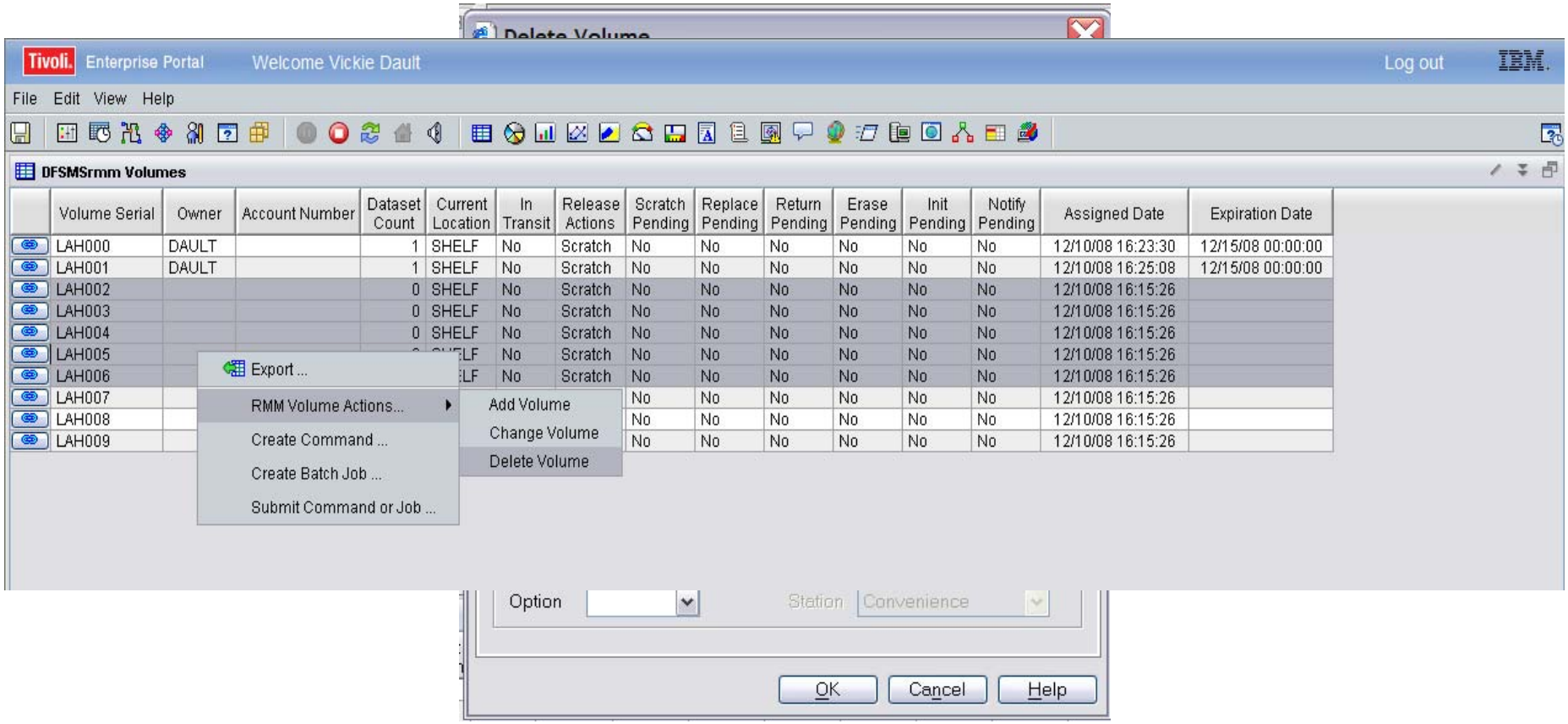

Results of Volume Delete in Storage Toolkit

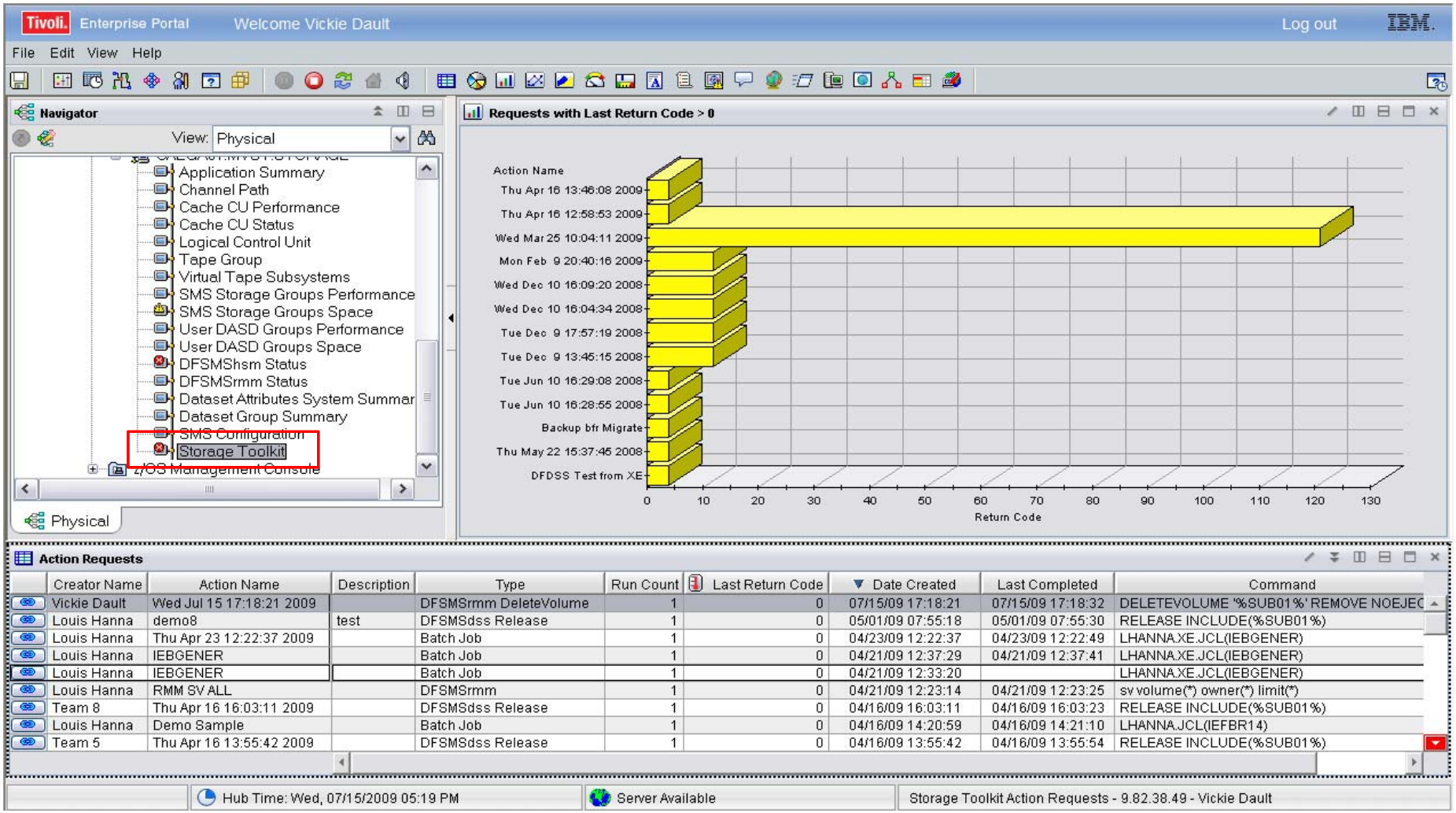

Results of Volume Delete in Storage Toolkit

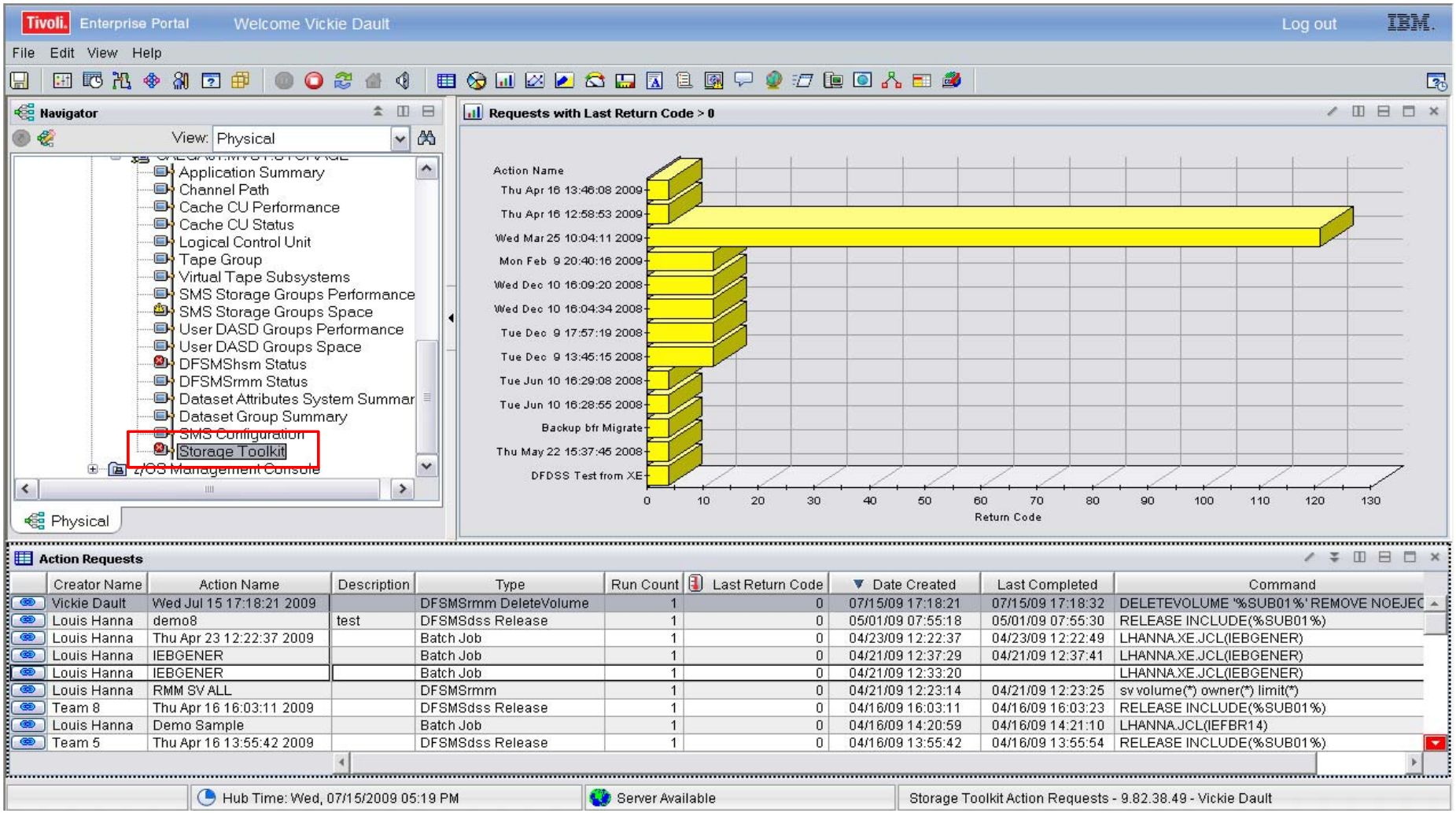

Results of Volume Delete in Storage Toolkit

Action Results Summary

	Submitted	Execution Start	Completed	Return Code	Status	Output Line Count
	07/15/09 17:18:21	07/15/09 17:18:26	07/15/09 17:18:32	0	Completed	0

Confirm Volume Delete

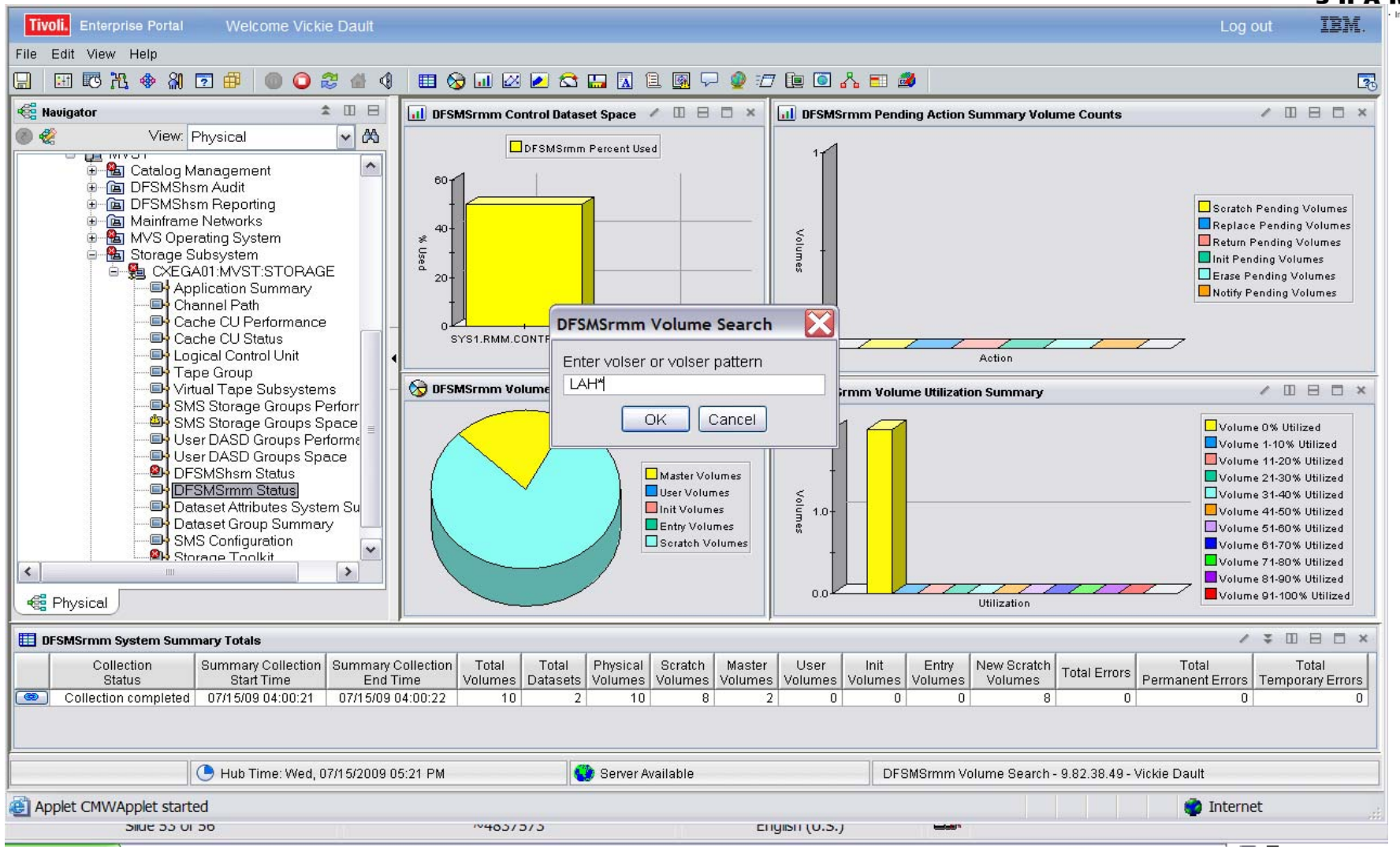

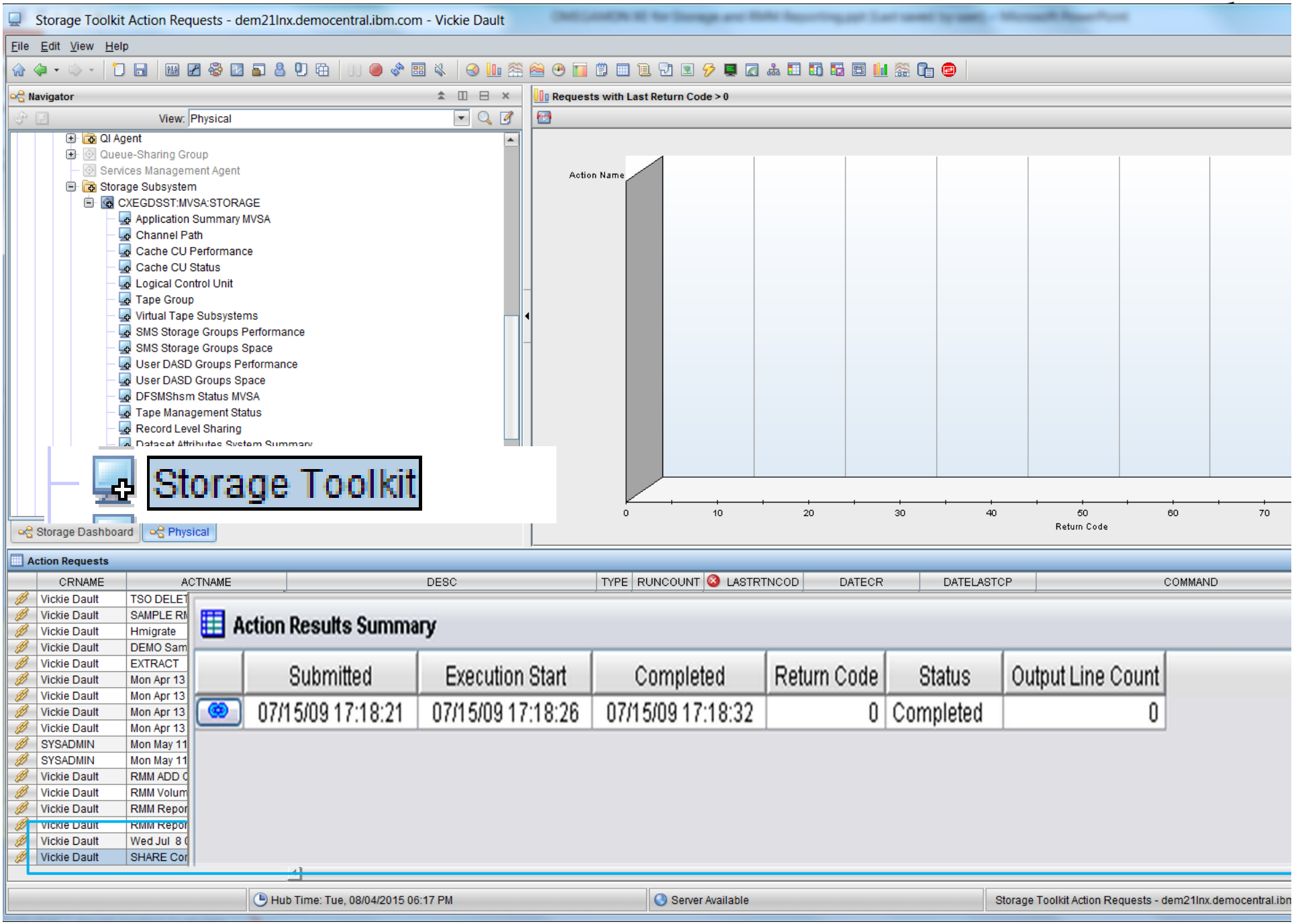
Storage Toolkit Action Requests - dem21lnx.democentral.ibm.com - Vickie Dault
File Edit View Help
Navigator
View: Physical
QI Agent
Queue-Sharing Group
Services Management Agent
Storage Subsystem
CXEGDSST:MVSA:STORAGE
Application Summary MVSA
Channel Path
Cache CU Performance
Cache CU Status
Logical Control Unit
Tape Group
Virtual Tape Subsystems
SMS Storage Groups Performance
SMS Storage Groups Space
User DASD Groups Performance
User DASD Groups Space
DFSMShsm Status MVSA
Tape Management Status
Record Level Sharing
Storage Toolkit
Storage Dashboard
Physical
Requests with Last Return Code > 0
Action Name
0
10
20
30
40
50
60
70
Return Code
Action Requests
CRNAME
ACTNAME
DESC
TYPE
RUNCOUNT
LASTRTNCOD
DATECR
DATELASTCP
COMMAND
Vickie Dault
TSO DELET
SAMPLE RM
Hmigrate
DEMO Sam
EXTRACT
Mon Apr 13
SYSADMIN
Mon May 11
RMM ADD C
RMM Volum
RMM Repor
Wed Jul 8
SHARE Cor
Action Results Summary
Submitted
Execution Start
Completed
Return Code
Status
Output Line Count
07/15/09 17:18:21
07/15/09 17:18:26
07/15/09 17:18:32
0
Completed
0
Hub Time: Tue, 08/04/2015 06:17 PM
Server Available
Storage Toolkit Action Requests - dem21lnx.democentral.ibn

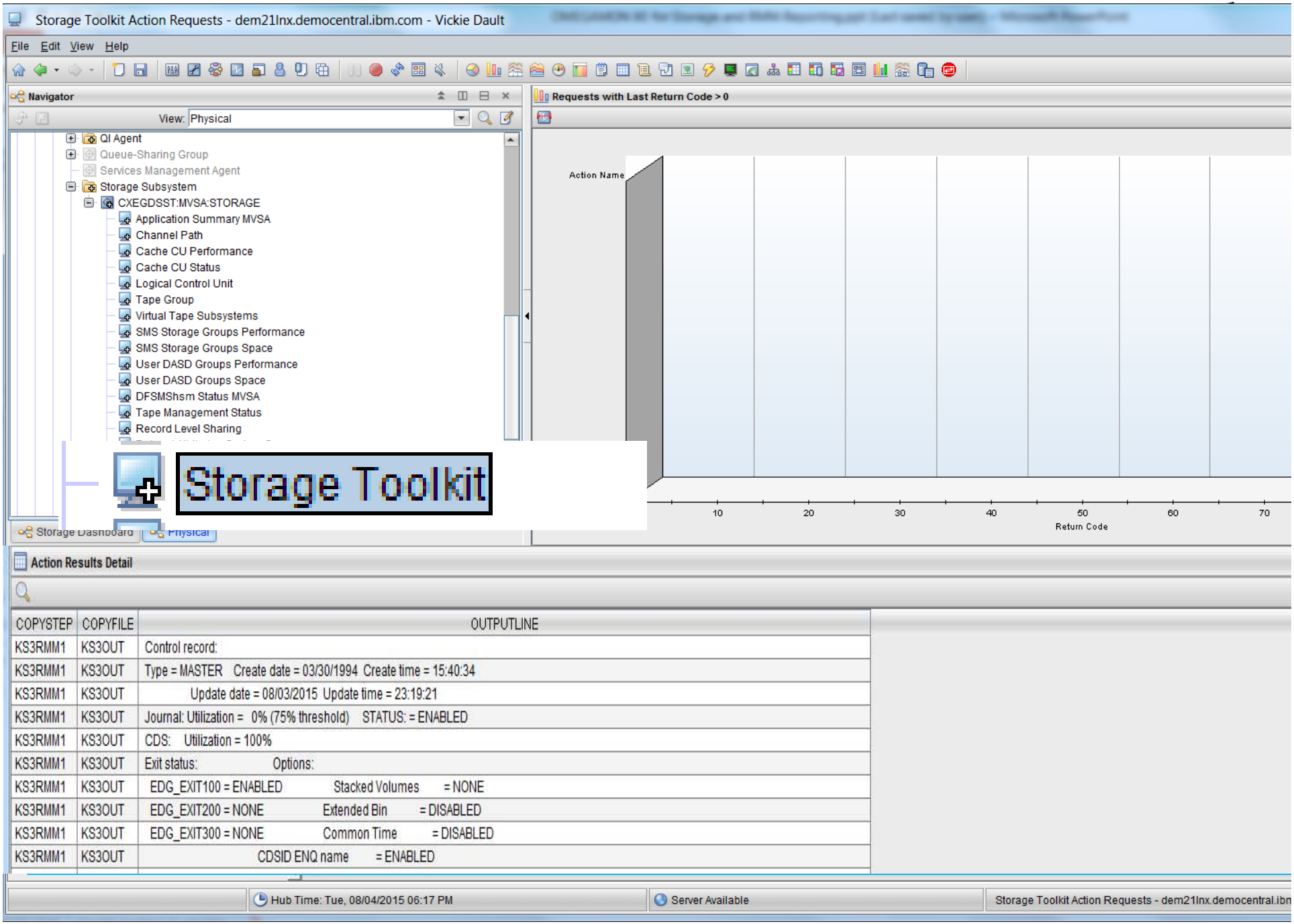
Storage Toolkit Action Requests - dem21lnx.democentral.ibm.com - Vickie Dault
File Edit View Help
Navigator
View: Physical
QI Agent
Queue-Sharing Group
Services Management Agent
Storage Subsystem
CXEGDSST:MVSA:STORAGE
Application Summary MVSA
Channel Path
Cache CU Performance
Cache CU Status
Logical Control Unit
Tape Group
Virtual Tape Subsystems
SMS Storage Groups Performance
SMS Storage Groups Space
User DASD Groups Performance
User DASD Groups Space
DFSMShsm Status MVSA
Tape Management Status
Record Level Sharing
Storage Toolkit
Storage Dashboard
Physical
Requests with Last Return Code > 0
Action Name
10
20
30
40
50
60
70
Return Code
Action Results Detail
COPYSTEP COPYFILE OUTPUTLINE
KS3RMM1 KS3OUT Control record:
KS3RMM1 KS3OUT Type = MASTER Create date = 03/30/1994 Create time = 15:40:34
KS3RMM1 KS3OUT Update date = 08/03/2015 Update time = 23:19:21
KS3RMM1 KS3OUT Journal: Utilization = 0% (75% threshold) STATUS: = ENABLED
KS3RMM1 KS3OUT CDS: Utilization = 100%
KS3RMM1 KS3OUT Exit status: Options:
KS3RMM1 KS3OUT EDG_EXIT100 = ENABLED Stacked Volumes = NONE
KS3RMM1 KS3OUT EDG_EXIT200 = NONE Extended Bin = DISABLED
KS3RMM1 KS3OUT EDG_EXIT300 = NONE Common Time = DISABLED
KS3RMM1 KS3OUT CDSID ENQ name = ENABLED
Hub Time: Tue, 08/04/2015 06:17 PM
Server Available
Storage Toolkit Action Requests - dem21lnx.democentral.ibn

Confirm Volume Delete

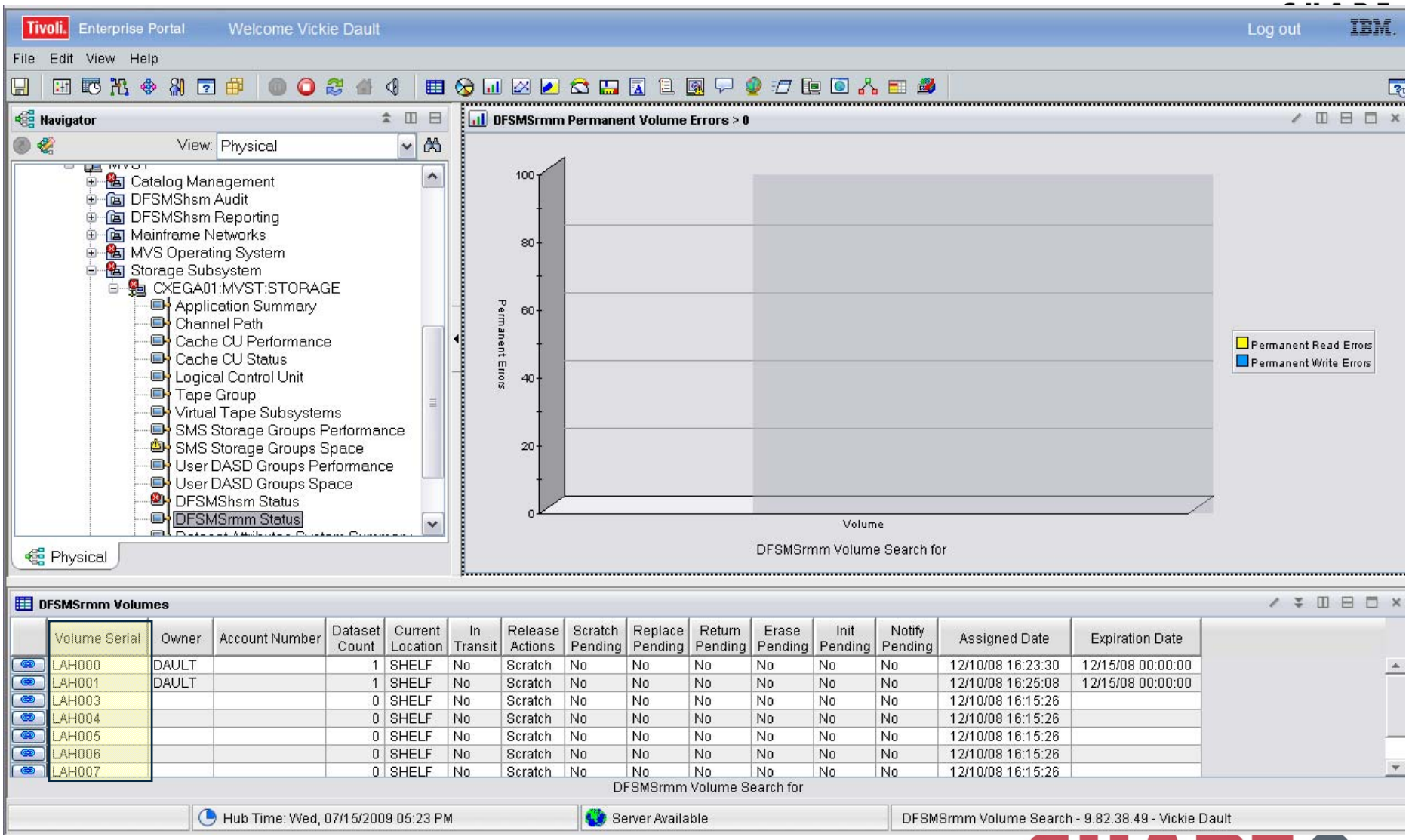

Rmm Adding Volumes

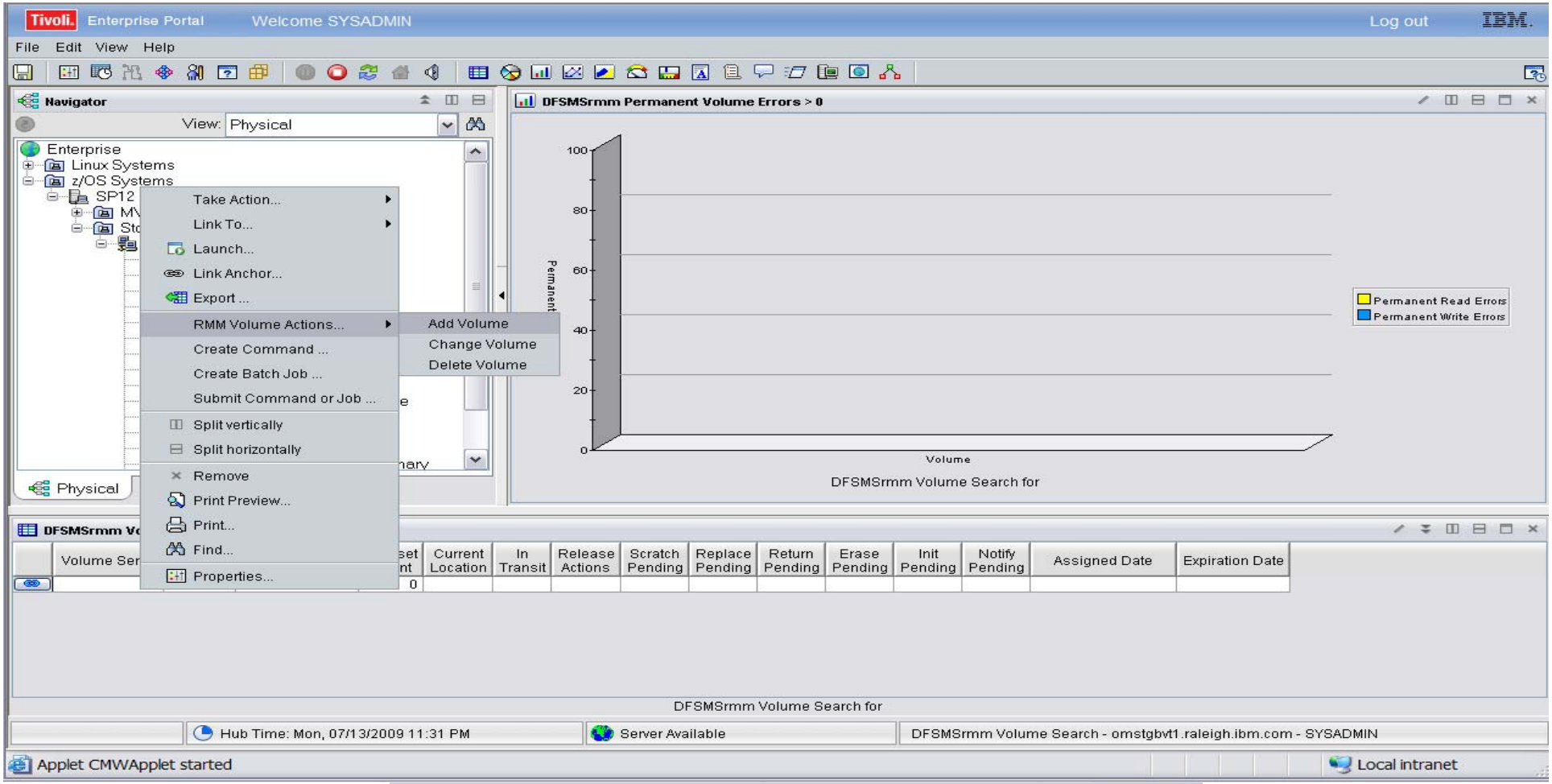

Rmm Adding Volumes

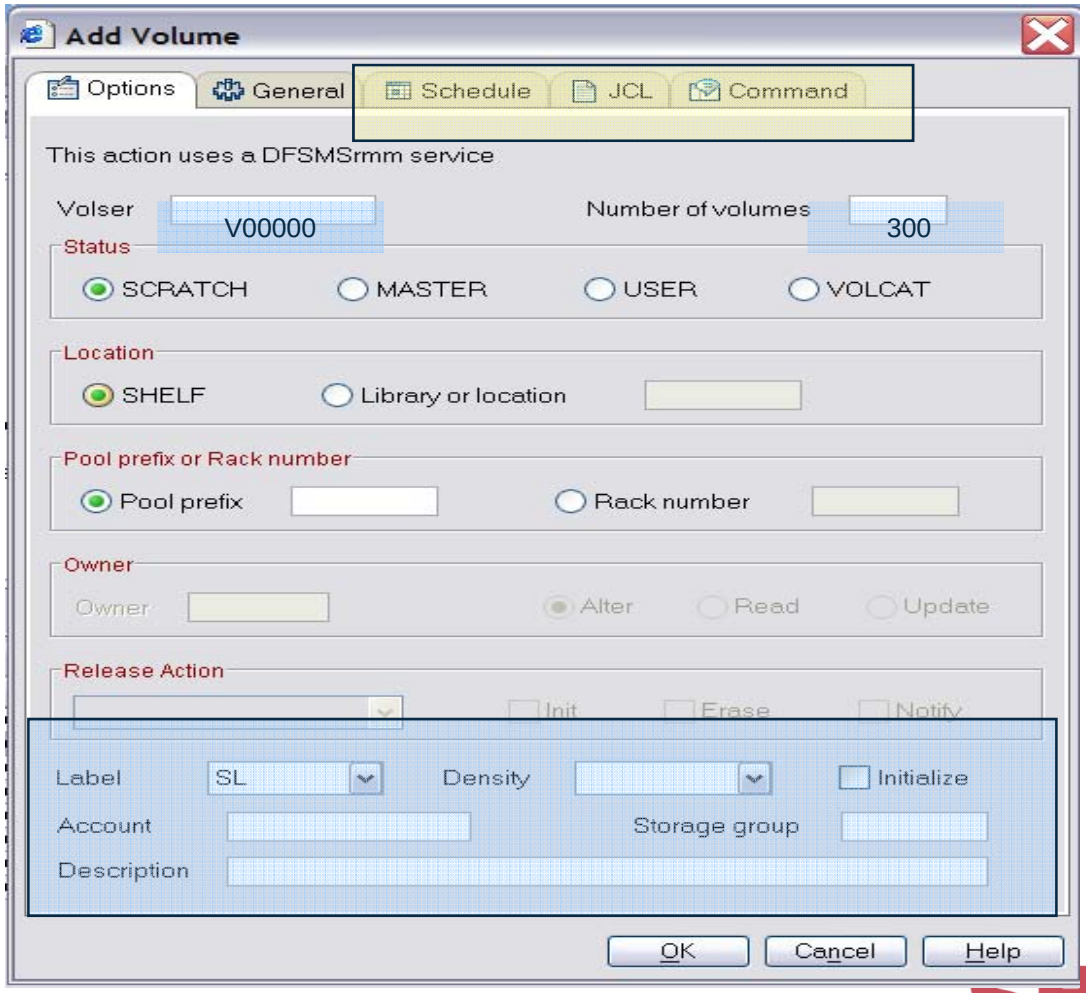

Results of Volume Add in Storage Toolkit

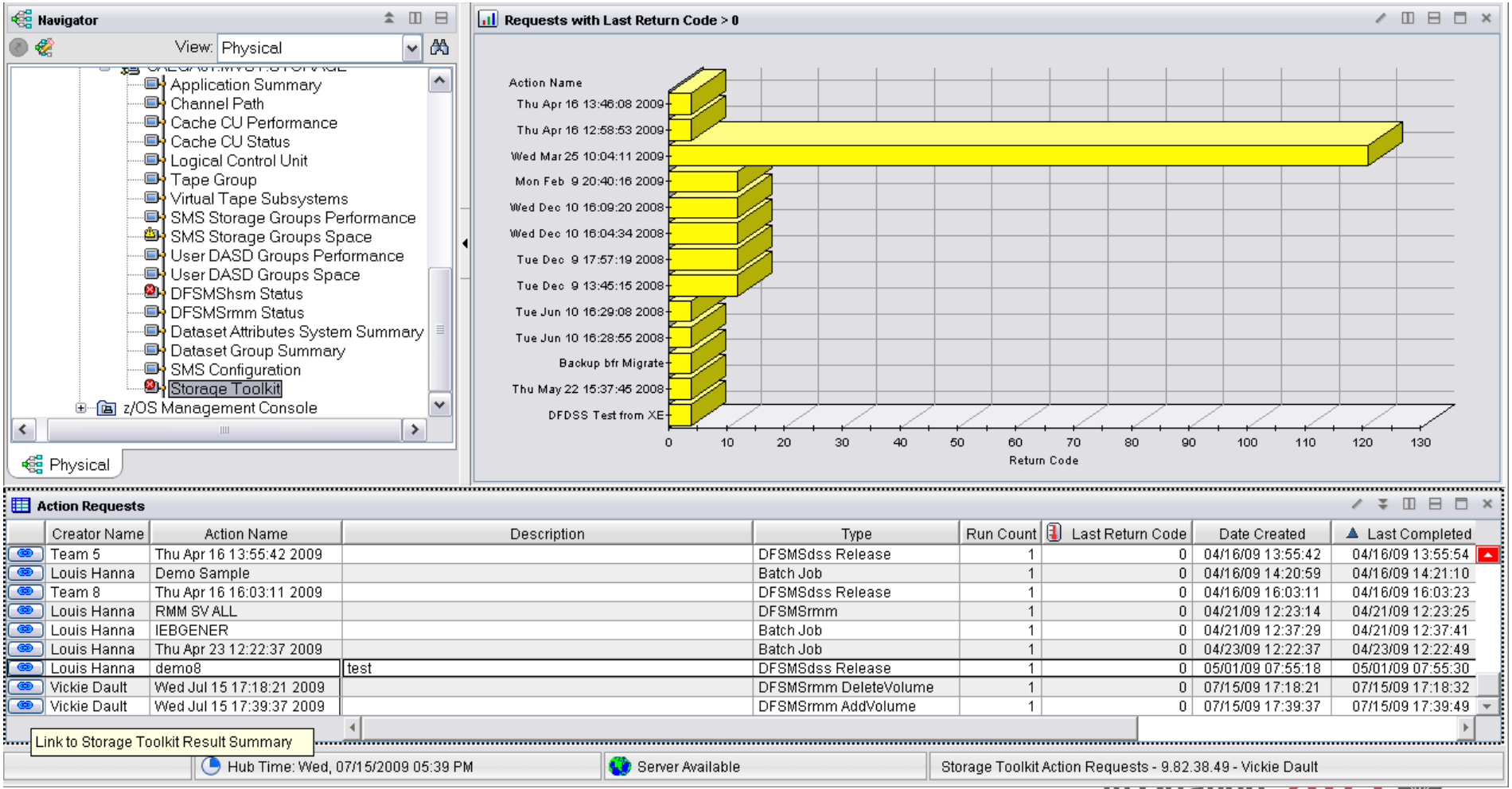

Results of Volume Add in Storage Toolkit

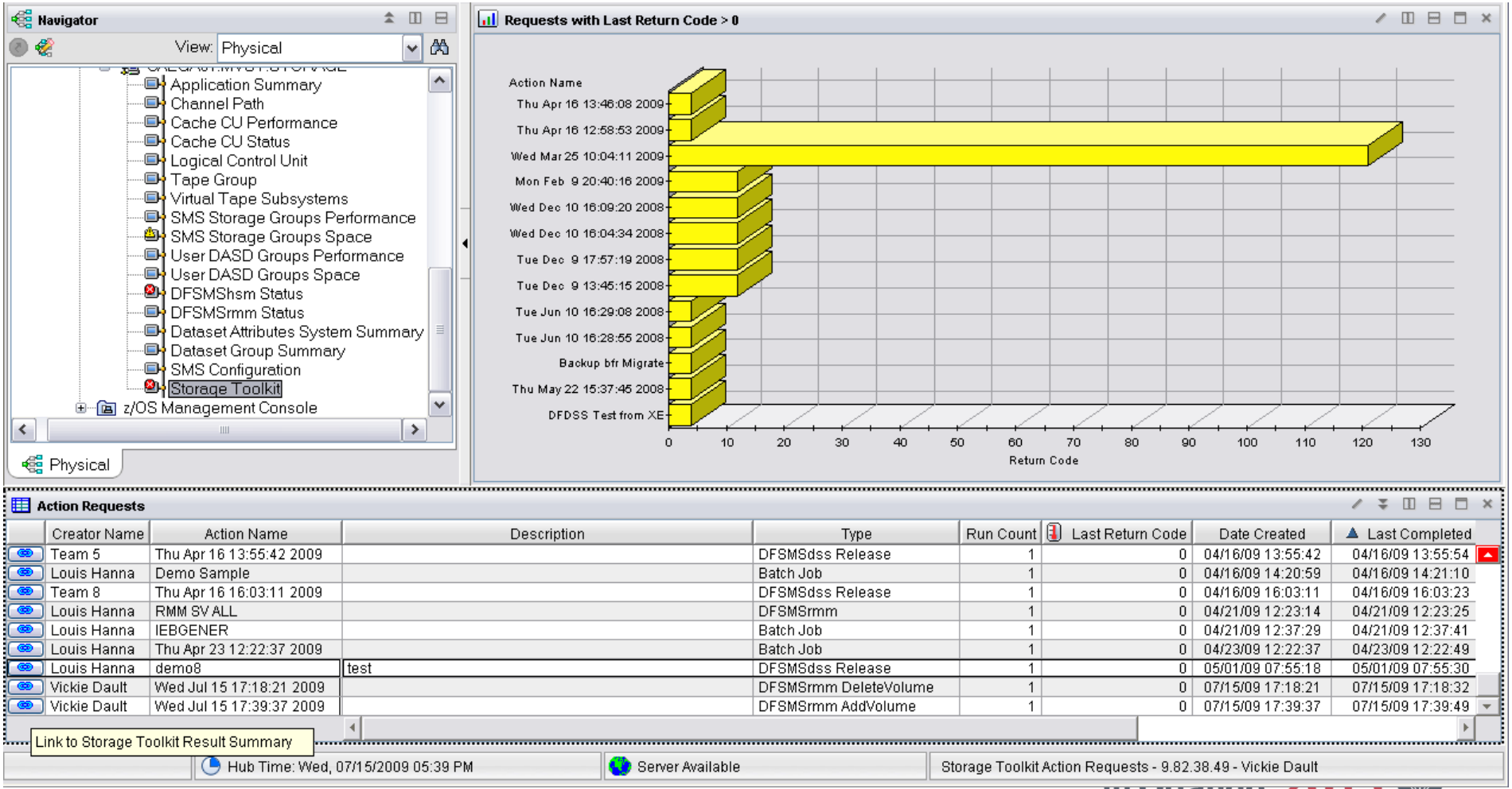

Results of Volume Add in Storage Toolkit

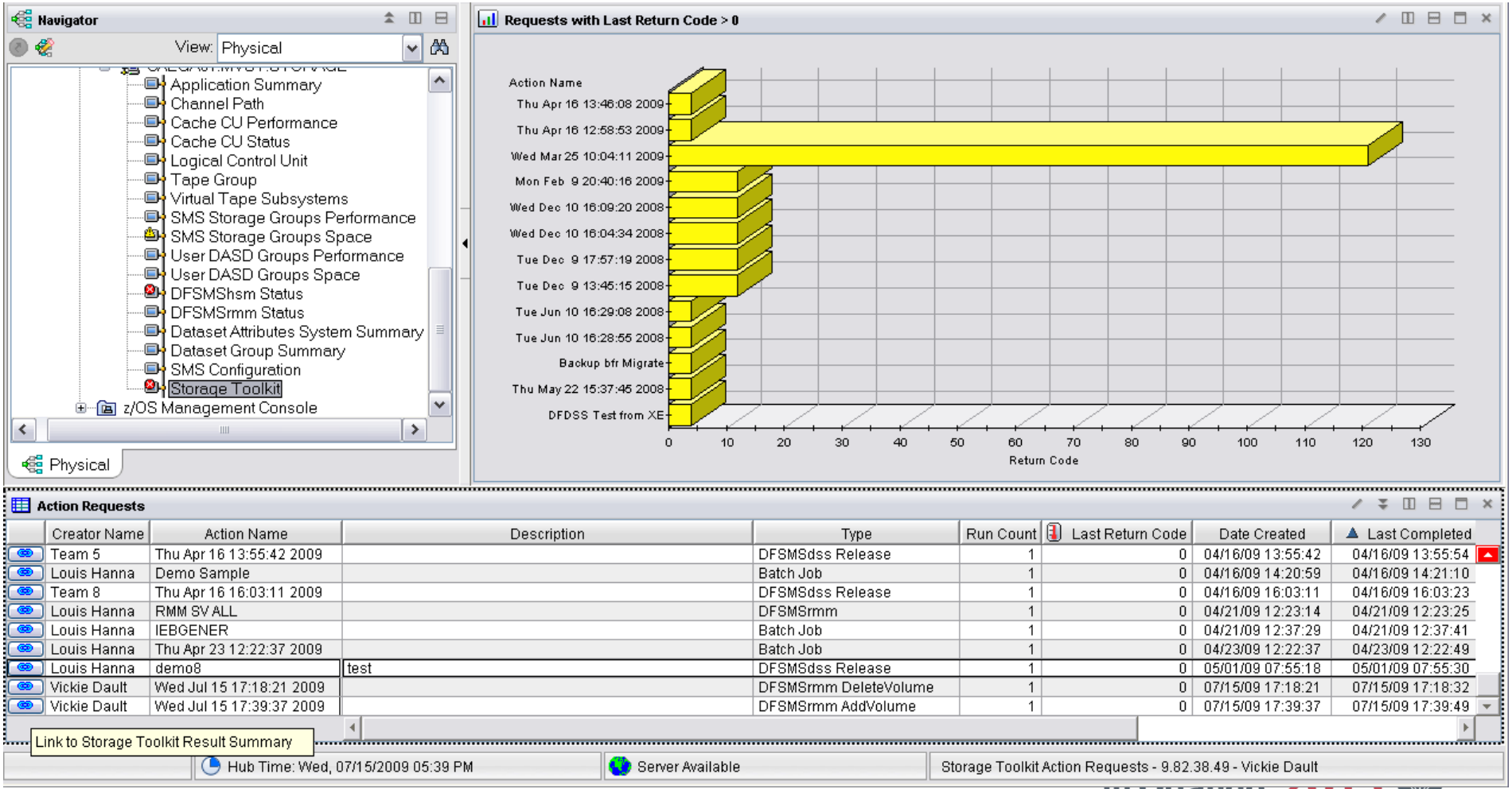

Rmm Volume Search

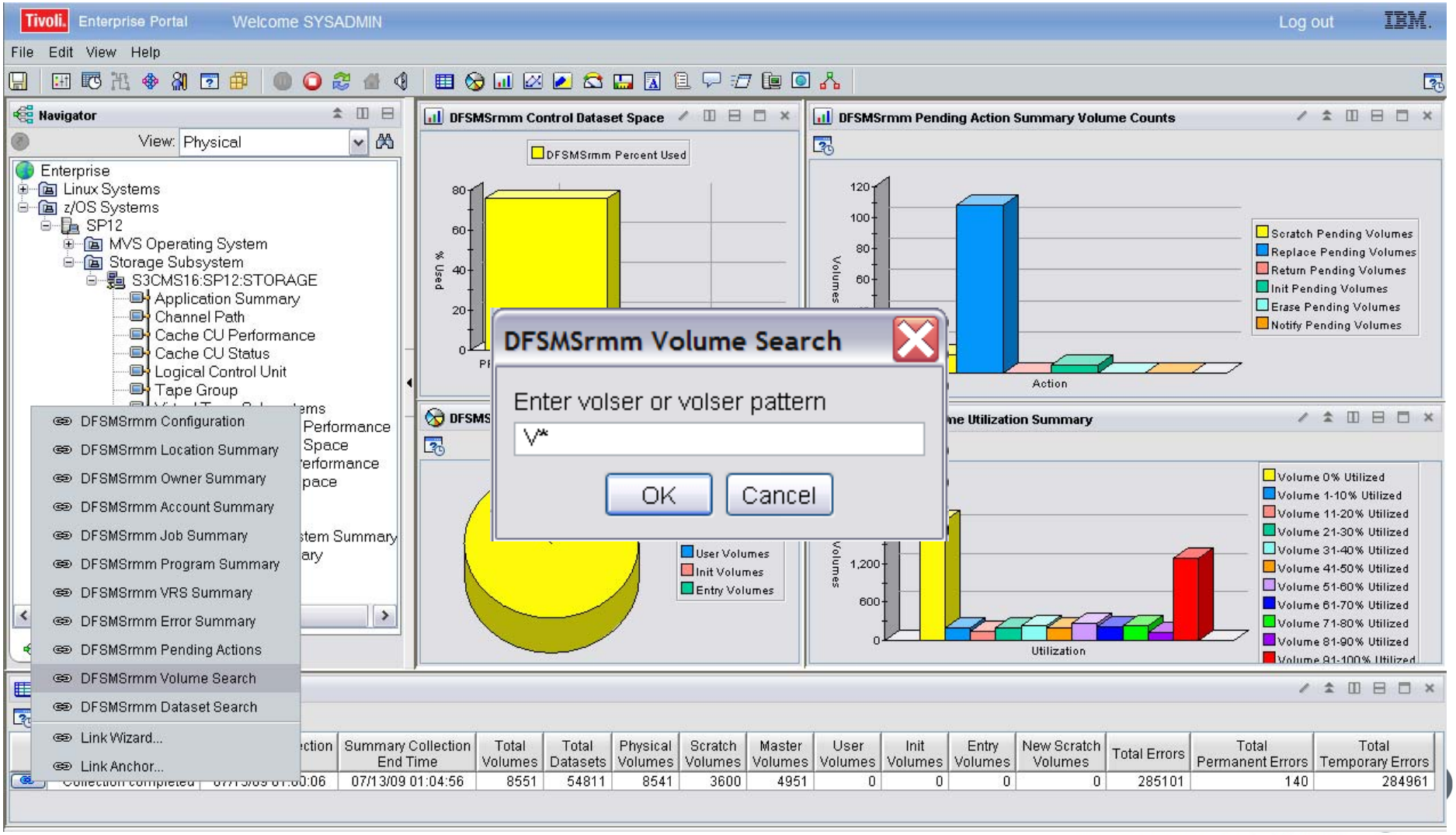

Rmm Volume Search Results

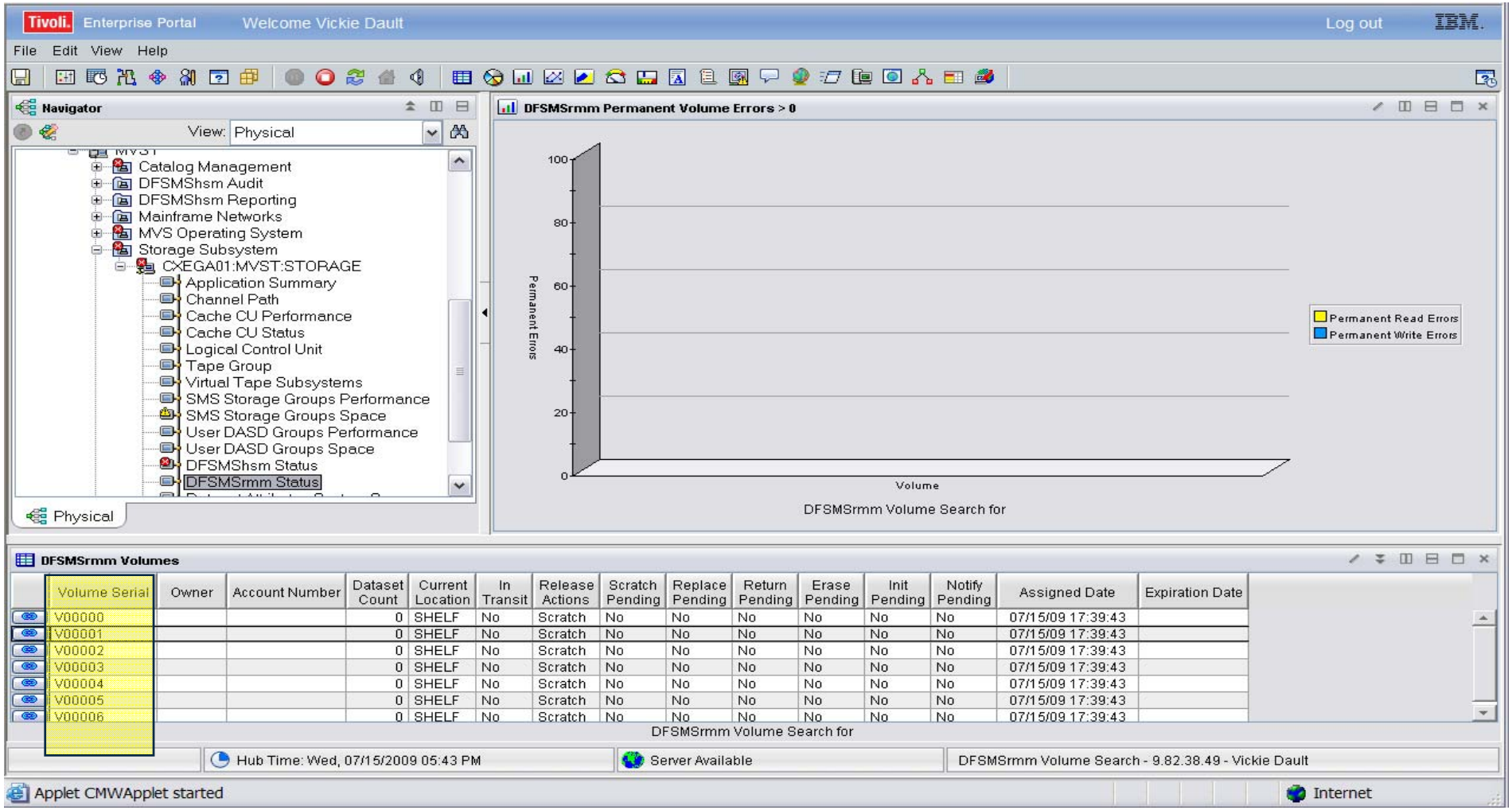

THANK YOU

?