

Welcome

Room 306

Session 15473

Thursday August 7th

08:30 to 09:30

Change you can believe in:
why every change is an
outage waiting to happen

Kevin Parker, Presenter

VP and Chief Evangelist,
Serena Software



Change you can believe in

Kevin Parker, Serena



@kevinparkerusa #SHAREorg

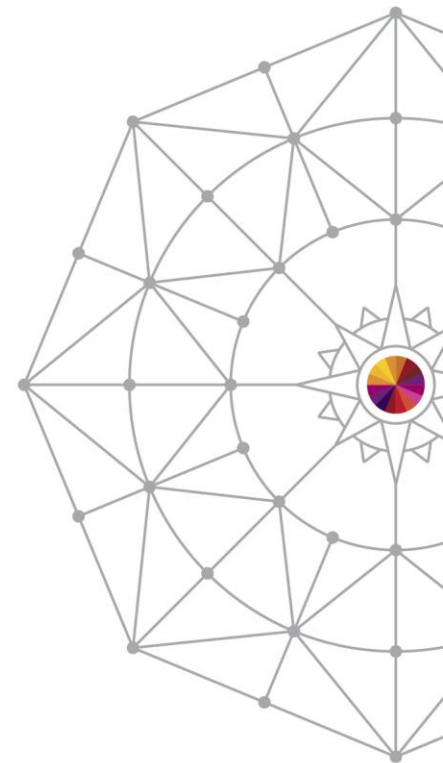

#SHAREorg



Today I ...

- Tracked it
- Recorded it
- Prevented it
- Permitted it
- Duplicated it
- Notified it
- Approved it
- Tested it
- Compressed it
- Transmitted it
- Copied it
- Deployed it
- Logged it
- Counted it
- Versioned it
- Encrypted it
- Compared it
- Masked it
- Mitigated it
- Audited it
- Documented it
- Taught it
- Measured it
- Questioned it
- Managed it
- Restored it
- Packaged it
- Changed it

Change

Humans are amazing



TEEN



OLD MAN



GERIATRIC



BIZARRE

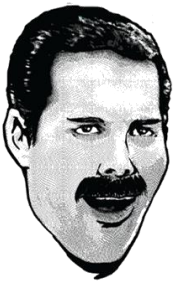

QUEEN



OLD MASTER

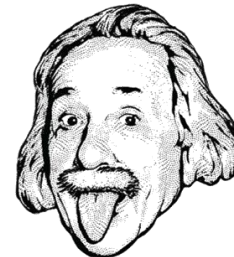

GENIUS



BRILLIANT

We can see what isn't there

The brain is a wonderful thing

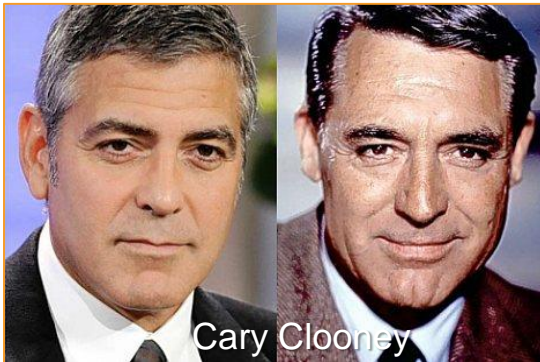
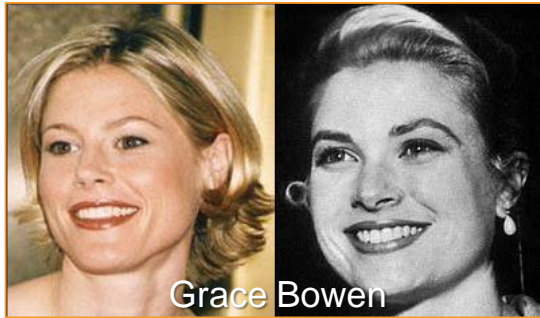

And so is the internet

We know when it's just wrong



It's usually Harmless ...

Technology is friend and foe

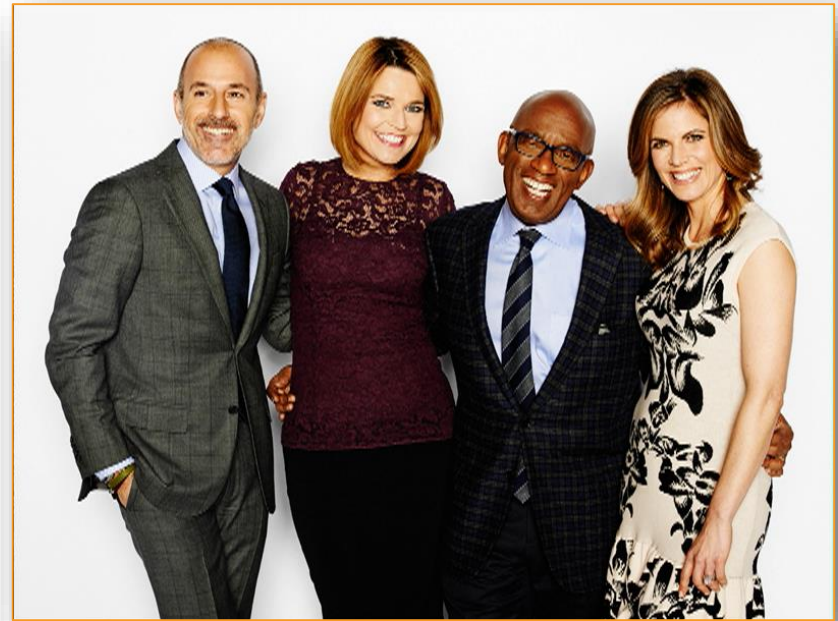

Or vanity

Change

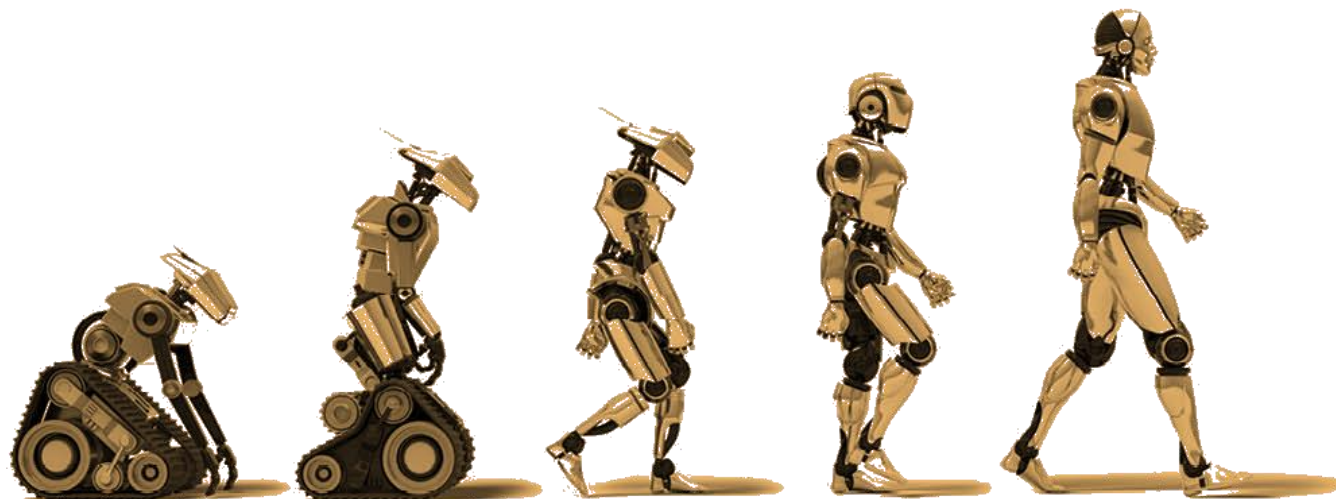

It is who we are: It is why we are here: It is what we do

Change is changing

Budget

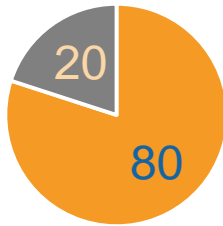

- Maintenance
- New projects

Columbia Business School

Budget

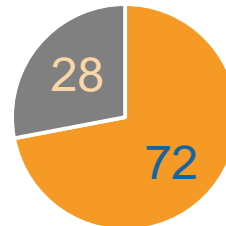

- Keep the lights on
- New work

Forrester Research

Expectations

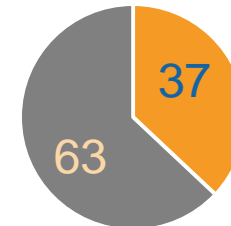

- BAU
- Innovation

AlixPartners
CFO Research

Change how we change

Can we change? Do we trust enough?

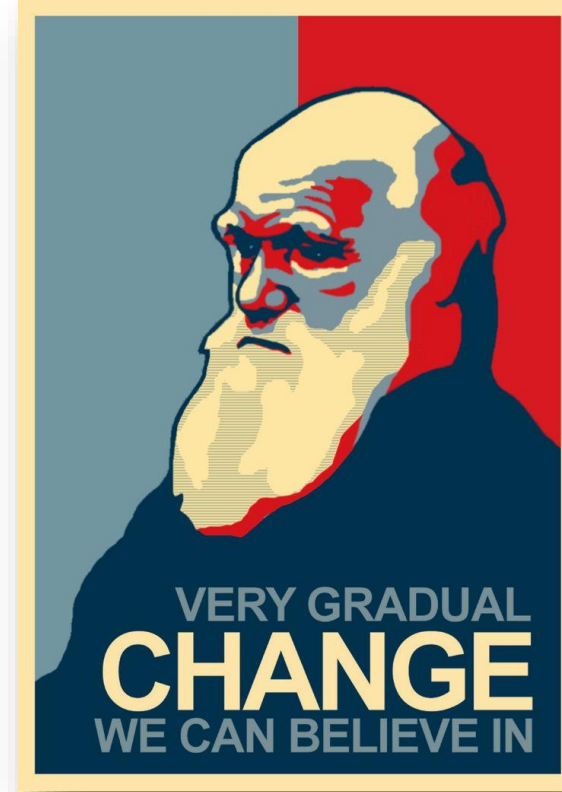

Take 10 chimpanzees & a banana

ABCDEF G
HIJKLMN
OPQRST
UVWXYZ



CAPITAL LETTERS ONLY PLEASE

Area by the semi-perimeter method

$$\text{area} = \sqrt{(s - a)(s - b)(s - c)} \text{ where } s = \frac{a + b + c}{2}$$

```

PROGRAM main
REAL sidea, sideb, sidec, sp, aot
WRITE (unit=*, fmt=1001, advance="no")"Enter length of A: "
READ (unit=*, err=91, fmt=1002) side a
WRITE (unit=*, fmt=1001, advance="no")"Enter length of B: "
READ (unit=*, err=92, fmt=1002) sideb
WRITE (unit=*, fmt=1001, advance="no")"Enter length of C: "
READ (unit=*, err=93, fmt=1002) sidec
IF (ABS(0.0 - sidea) < 0.000001) THEN
    PRINT *, 'Invalid triangle: length of side A is zero'
    STOP
END IF
IF (ABS(0.0 - sideb) < 0.000001) THEN
    PRINT *, 'Invalid triangle: length of side B is zero'
    STOP
END IF
IF (ABS(0.0 - sidec) < 0.000001) THEN
    PRINT *, 'Invalid triangle: length of side C is zero'
    STOP
END IF
IF (sidea < 0) THEN
    PRINT *, 'Invalid triangle: length of side A is negative'
    STOP
END IF
IF (sideb < 0) THEN
    PRINT *, 'Invalid triangle: length of side B is negative'
    STOP
END IF
IF (sidec < 0) THEN
    PRINT *, 'Invalid triangle: length of side C is negative'
    STOP
END IF

```

```

IF (sidea > sideb + sidec) THEN
    PRINT *, 'Invalid triangle: A is greater than lengths of B + C'
    STOP
END IF
IF (sideb > sidec + sidea) THEN
    PRINT *, 'Invalid triangle: B is greater than lengths of C + A'
    STOP
END IF
IF (sidec > sidea + sideb) THEN
    PRINT *, 'Invalid triangle: C is greater than lengths of A + B'
    STOP
END IF
sp = (sidea + sideb + sidec) / 2
aot = (sp * (sp - sidea) * (sp - sideb) * (sp - sidec)) ** 0.5
WRITE (unit=*,fmt=1003) "Area of triangle ", sidea, ", ", sideb,
&      ", ", sidec, " is ", aot
STOP
91 PRINT *, 'Invalid data entered for side A'
STOP
92 PRINT *, 'Invalid data entered for side B'
STOP
93 PRINT *, 'Invalid data entered for side C'
STOP
1001 FORMAT (a)
1002 FORMAT (f6.2)
1003 FORMAT (a, f6.3, a, f6.3, a, f6.3, a, f8.3)
END PROGRAM main

```

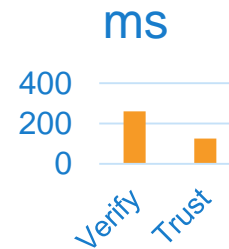
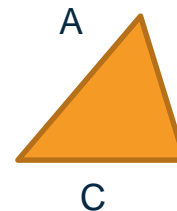

Did it change? Don't Check it?

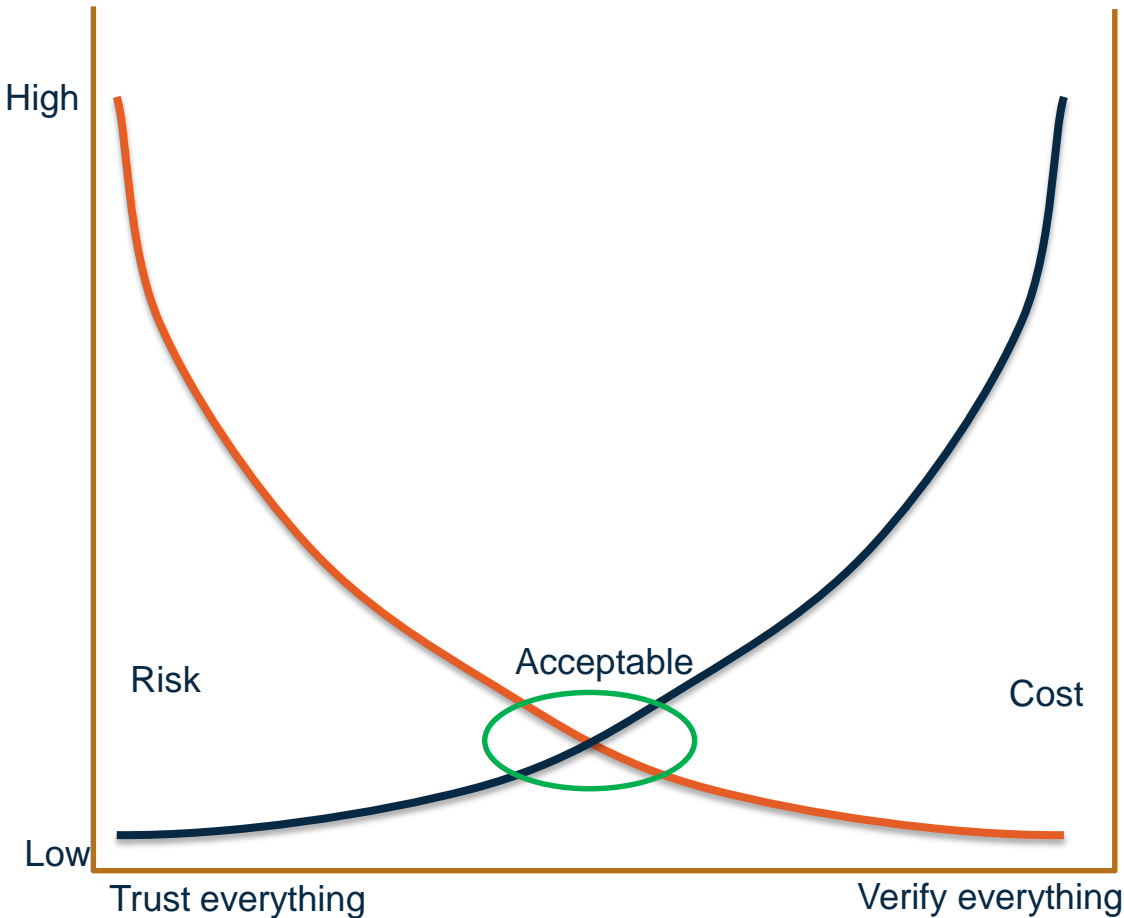

Change the way we change

What and when

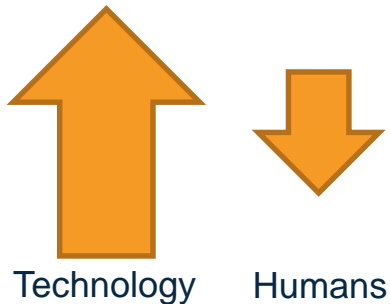

How and why

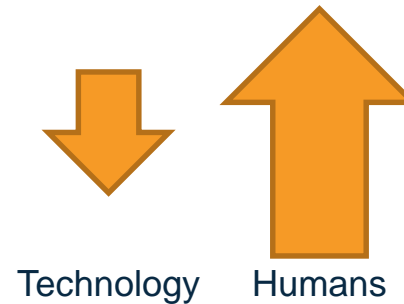

Shift the emphasis



Technology



Human being

- AUTOMATE PROCESS ... RELEASE MANAGEMENT
- GATHER TELEMETRY ... NO STATUS MEETINGS
- FLAG EXCEPTIONS ... EXCEPTIONALLY
- TRACK CHANGES ... KIPLING THEM
- ASSESS RISK ... CODE ANALYSIS
- SET THRESHOLDS ... EARLY WARNING

- PRIORITIZE ... MANAGE, DIRECT, PRESIDE
- ALIGN ... KNOW WHAT YOUR PEERS KNOW
- COLLABORATE ... PUT THE "I" IN "TEAM"
- COMMUNICATE ... STATUS, EXPECTATIONS, TIMEFRAMES
- EMPOWER ... ENABLE SUCCESS, GET OUT OF THE WAY
- IDEATE ... IT IS WHO WE ARE AND HOW WE EVOLVE

You're a human being not a human doing

Change leaders you can believe in



SERENA™

Managing Applications
Managing Artifacts
Managing Versions

Managing Systems
Managing Configurations
Managing Relationships

Since 1980



Prize time



Name the movie?

Name actor #1?

Name actor #2?

Name actor #3?

How are these actors related to the prize?

Kevin Parker

VP and Chief Evangelist, Serena Software

kparker@serena.com

+1-650-481-3494 (Pacific Time)

@kevinparkerusa

www.Serena.com

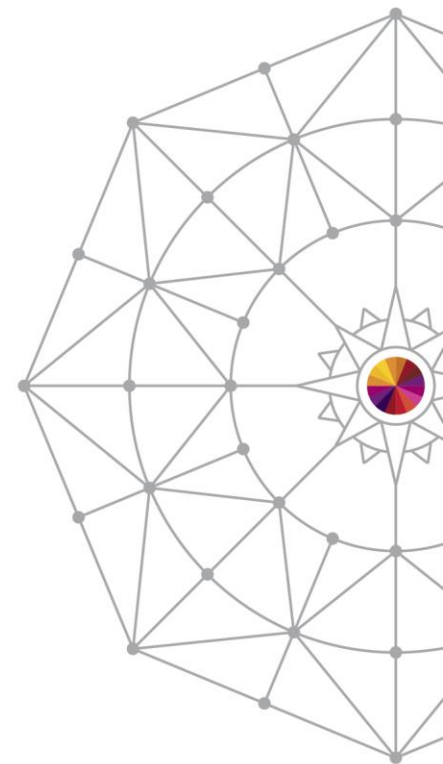

#SHAREorg

