#SHAREorg

SHARE
Technology · Connections · Results

Manage your Workloads and Performance with z/OSMF

Juergen Baumann
IBM Corporation

Thursday, February 7, 2013
Session 13100

baumannj@de.ibm.com

SHARE in San Francisco 2013

Trademarks

The following are trademarks of the International Business Machines Corporation in the United States, other countries, or both.

Not all common law marks used by IBM are listed on this page. Failure of a mark to appear does not mean that IBM does not use the mark nor does it mean that the product is not actively marketed or is not significant within its relevant market.

Those trademarks followed by ® are registered trademarks of IBM in the United States; all others are trademarks or common law marks of IBM in the United States.

For a complete list of IBM Trademarks, see www.ibm.com/legal/copytrade.shtml:

*, AS/400®, e business(logo)®, DBE, ESCO, eServer, FICON, IBM®, IBM (logo)®, iSeries®, MVS, OS/390®, pSeries®, RS/6000®, S/30, VM/ESA®, VSE/ESA, WebSphere®, xSeries®, z/OS®, zSeries®, z/VM®, System i, System i5, System p, System p5, System x, System z, System z9®, BladeCenter®

The following are trademarks or registered trademarks of other companies.

Adobe, the Adobe logo, PostScript, and the PostScript logo are either registered trademarks or trademarks of Adobe Systems Incorporated in the United States, and/or other countries.
Cell Broadband Engine is a trademark of Sony Computer Entertainment, Inc. in the United States, other countries, or both and is used under license therefrom.
Java and all Java-based trademarks are trademarks of Sun Microsystems, Inc. in the United States, other countries, or both.
Microsoft, Windows, Windows NT, and the Windows logo are trademarks of Microsoft Corporation in the United States, other countries, or both.
Intel, Intel logo, Intel Inside, Intel Inside logo, Intel Centrino, Intel Centrino logo, Celeron, Intel Xeon, Intel SpeedStep, Itanium, and Pentium are trademarks or registered trademarks of Intel Corporation or its subsidiaries in the United States and other countries.
UNIX is a registered trademark of The Open Group in the United States and other countries.
Linux is a registered trademark of Linus Torvalds in the United States, other countries, or both.
ITIL is a registered trademark, and a registered community trademark of the Office of Government Commerce, and is registered in the U.S. Patent and Trademark Office.
IT Infrastructure Library is a registered trademark of the Central Computer and Telecommunications Agency, which is now part of the Office of Government Commerce.

* All other products may be trademarks or registered trademarks of their respective companies.

Notes:
Performance is in Internal Throughput Rate (ITR) ratio based on measurements and projections using standard IBM benchmarks in a controlled environment. The actual throughput that any user will experience will vary depending upon considerations such as the amount of multiprogramming in the user's job stream, the I/O configuration, the storage configuration, and the workload processed. Therefore, no assurance can be given that an individual user will achieve throughput improvements equivalent to the performance ratios stated here.
IBM hardware products are manufactured from new parts, or new and serviceable used parts. Regardless, our warranty terms apply.
All customer examples cited or described in this presentation are presented as illustrations of the manner in which some customers have used IBM products and the results they may have achieved. Actual environmental costs and performance characteristics will vary depending on individual customer configurations and conditions.
This publication was produced in the United States. IBM may not offer the products, services or features discussed in this document in other countries, and the information may be subject to change without notice. Consult your local IBM business contact for information on the product or services available in your area.
All statements regarding IBM's future direction and intent are subject to change or withdrawal without notice, and represent goals and objectives only.
Information about non-IBM products is obtained from the manufacturers of those products or their published announcements. IBM has not tested those products and cannot confirm the performance, compatibility, or any other claims related to non-IBM products. Questions on the capabilities of non-IBM products should be addressed to the suppliers of those products.
Prices subject to change without notice. Contact your IBM representative or Business Partner for the most current pricing in your geography.

z/OS Management Facility

- The IBM z/OS Management Facility provides a Web-browser based management console for z/OS.
- Helps system programmers to more easily manage and administer z/OS by simplifying day to day operations and administration.
- More than just a graphical user interface, the z/OS Management Facility provides real value
  - Automated tasks can help reduce the learning curve and improve productivity
  - Embedded active user assistance (such as wizards) guides you through tasks and helps provide simplified operations

No-charge product

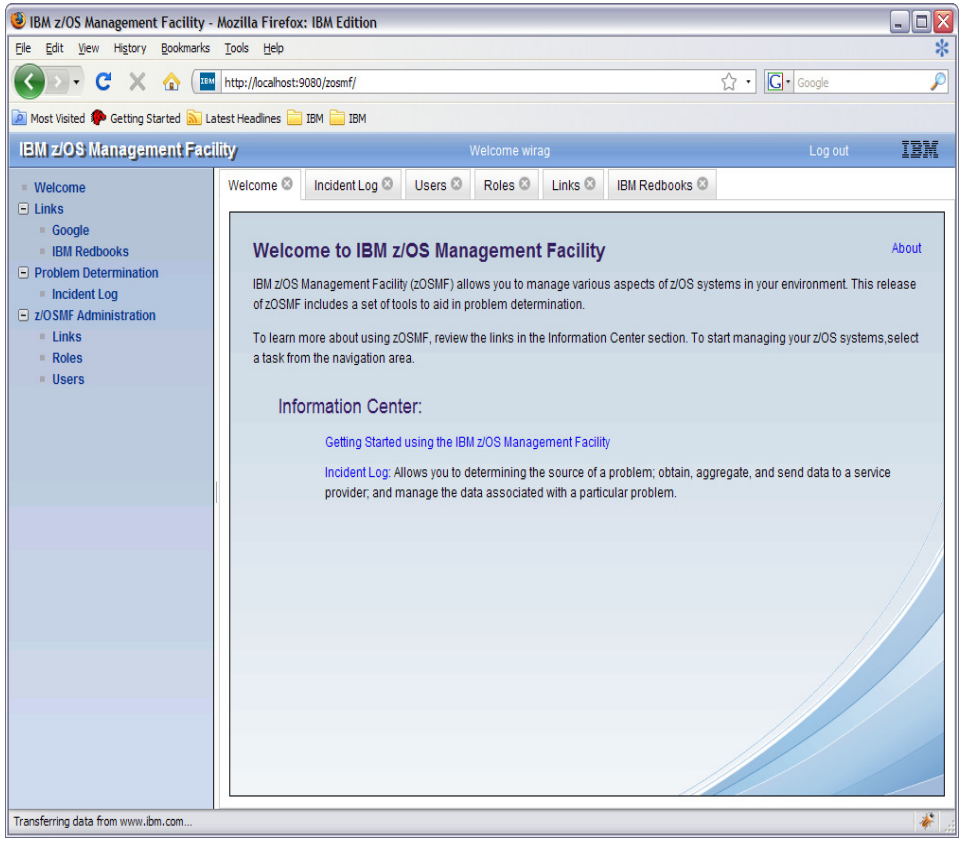

IBM z/OS Management Facility …

z/OS application, browser access

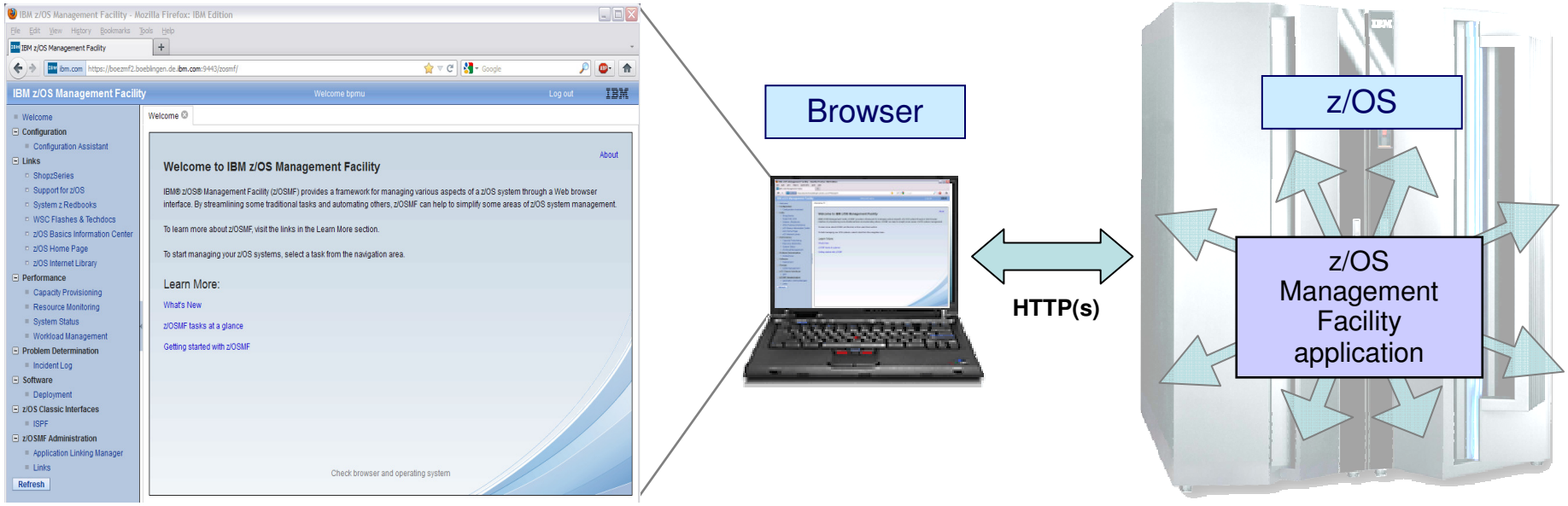

- z/OS Management Facility is a Web 2.0 application on z/OS
  - Manages z/OS from z/OS
  - Browser communicates with z/OSMF via secure connection, anywhere, anytime
- z/OS Management Facility uses industry standards, such as Java™, DOJO, and CIM
- Can exploit zIIP and zAAP engines, parts of z/OSMF use:
  - The z/OS CIM Server, Java
  - Workloads eligible for zAAP, or zIIP
    (with the zAAP on zIIP capability introduced with z/OS R11)

z/OSMF V1.13 SPE

- z/OSMF V1.13 got enhanced by a set of APARs in December 2012:
  - z/OSMF Framework (APAR PM74502)
    - including Browser Currency
  - z/OSMF WLM and z/OSMF RM (APARs PM74508, PM74517)
    - Application Linking and Launch in Context between Workload Management Task, System Status Task and Resource Monitoring Task
  - Capacity Provisioning Task (APAR PM74519)
    - Create, edit, and activate domain configurations and capacity provisioning policies
  - Software Management Task (APAR PM73833)
  - Incident Log (APAR PM74518)
  - ISPF Application (APAR PM74507)
- Please check http://www-03.ibm.com/systems/z/os/zos/zosmf/enhancements.html

#SHAREorg

SHARE
Technology · Connections · Results

The z/OSMF Workload Management Task

SHARE in San Francisco 2013

z/OSMF Workload Management Functions

- Policy editor
  - Simplified creation and editing of WLM service definitions
    - The elements of a service definition are displayed in tabular form
    - Service definition elements are created or edited directly in tables
    - The creation and editing of WLM service definitions is supported by best practice checks
  - Support for review and investigation of WLM service definitions
    - Direct navigation between policy elements
    - Filtering, sorting, and search functions
  - Serialization of the editing of the installed service definition
- Policy repository
  - WLM service definitions are stored in a repository integrated in the z/OSMF file system
  - Service definitions can be exported to the local workstation or a host data set as well as imported from a file or a host data set
  - Policies or best-practice recommendations can be printed for further study
  - Integrated operation history makes manual tracking superfluous

z/OSMF Workload Management Functions (cont.)

- Installation of service definitions and activation of service policies
- Monitoring of the WLM status in the sysplex
  - WLM status report is automatically updated if the WLM status on the systems changes
- Administration and operation tasks can be performed simultaneously
  - Simplified migration: Policy elements can be copied from one service definition to another
  - Simplified operation: User can start to edit a service definition, interrupt the editing to activate a service policy, and then continue with the editing without losing the context
- z/OSMF Workload Management synchronizes automatically with z/OS WLM

z/OSMF Workload Management – Some Benefits

	Without WLM Policy Editor using WLM Administrative Application**	**With WLM Policy Editor** in z/OSMF**
Optimization of a service definition based on best-practices	Read through WLM-related manuals and identify best-practices. Print out the service definition and investigate it with respect to proposed best-practices. If required, modify the policy elements correspondingly. **Hours (or days when done initially)**	Check the best-practice hints the GUI displays for policy elements. If required, modify the policy elements correspondingly. **Minutes (or hours when done initially)**
Review of service definitions for daily changes, migration, consolidation	To get an overview of a service definition you have to print it to a data set, download the data set, and print it out or feed it into the Service Definition Formatter tool to filter and sort policy elements. **5-10 minutes until review can start**	Open a service definition from the service definition repository. Navigate through it using links. Filter and sort policy elements in the tables. **Seconds until review can start**
Transfer policy elements from a test service definition to a production service definition	Print out the test service definition and update the production service definition by typing in the changes. **Up to several minutes per policy element**	Open the test and production service definition simultaneously and copy over the changed policy elements via copy&paste operations. **Seconds per policy element**

** Based on IBM laboratory results, your results may vary

z/OSMF Workload Management Task Overview

- **Manage Service Definitions:** Create, modify, import, export, print, install service definitions
- **Manage Service Policies for Sysplex:** Activate or view the service policies in the service definition that is currently installed in the WLM couple data set
- **Manage Settings:** Specify history length, codepage, user preferences
- **View WLM Status:** Displays information about the service definition installed in the WLM couple data set and the service policy active in the sysplex

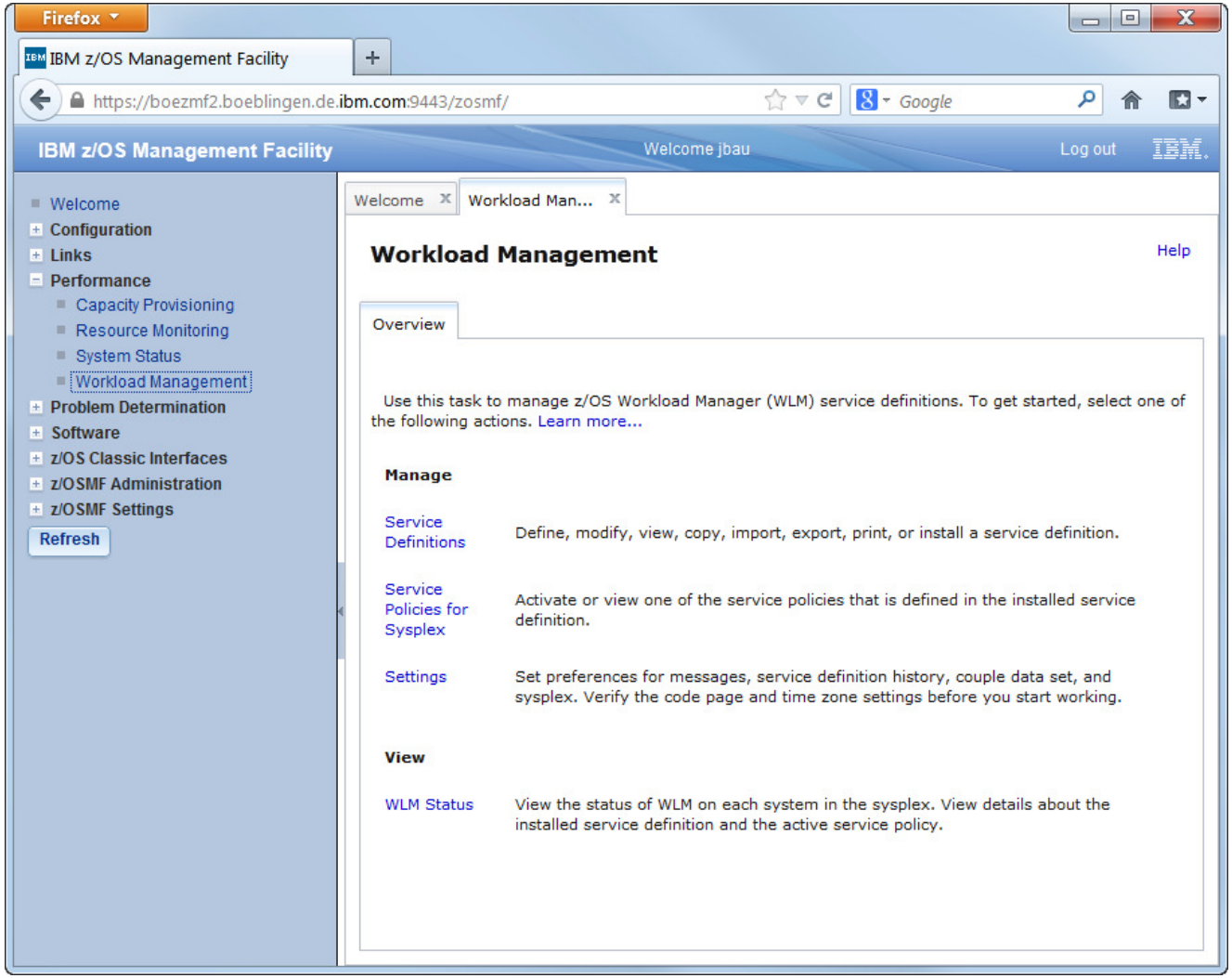

Service Definition Repository

- Integrated repository for service definitions
- Service definitions can be
  - Imported
  - Exported
  - Printed
  - Viewed or edited
  - Created or Copied
  - Installed on the sysplex
- Indications
  - If service definition is installed and active
  - If service definitions are being viewed or edited
  - If messages exist for a service definition

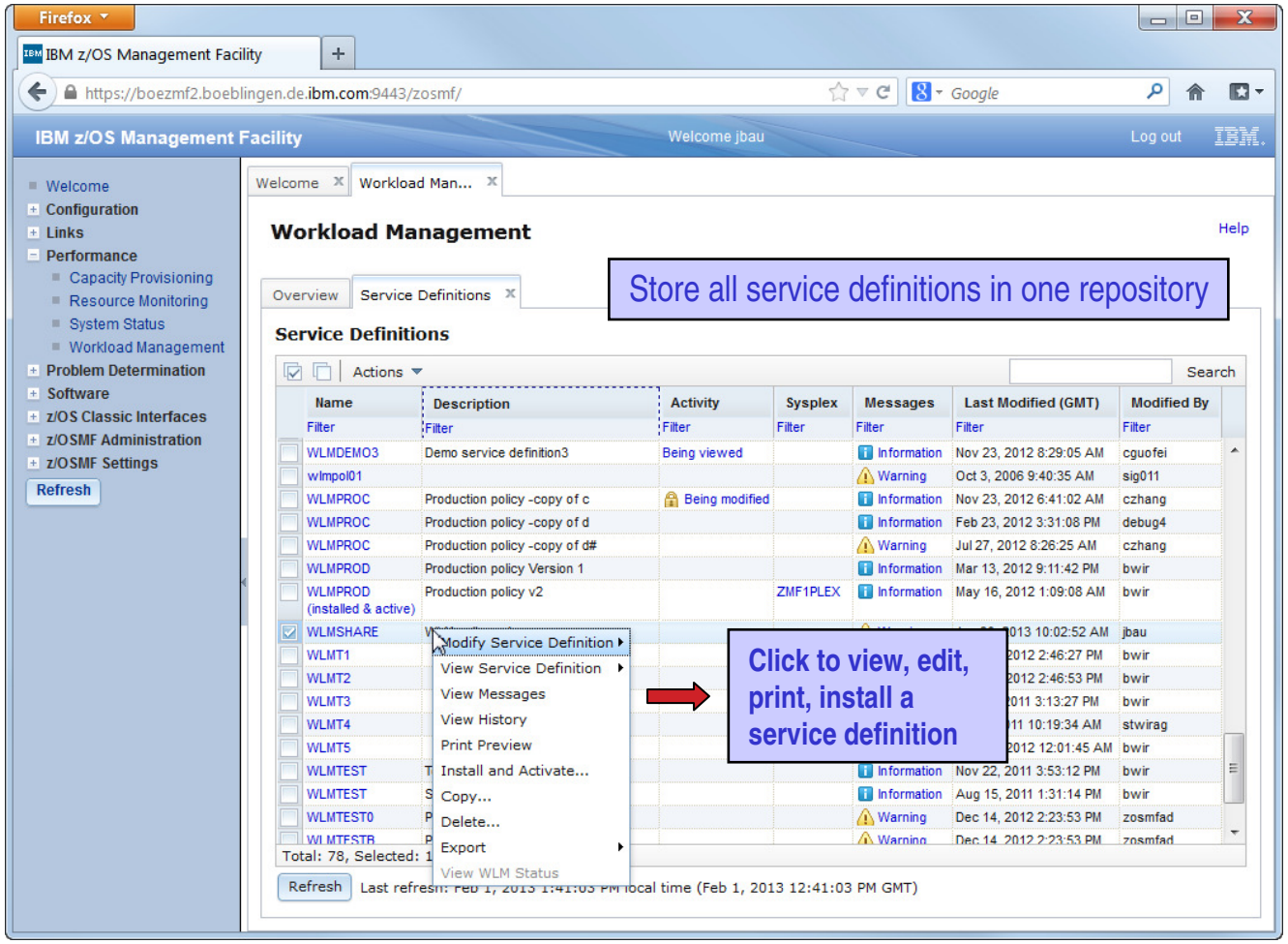

Service Definition Editing

- Simplified creation, modification and review of service definitions
  - Policy elements are presented in tables
  - Tables can be filtered and sorted
  - Direct editing of policy elements within tables
  - Best-practice hints are displayed automatically while specifying policy elements
  - Several service definitions can be opened simultaneously
  - Cut, Copy, Paste of policy elements between service definitions

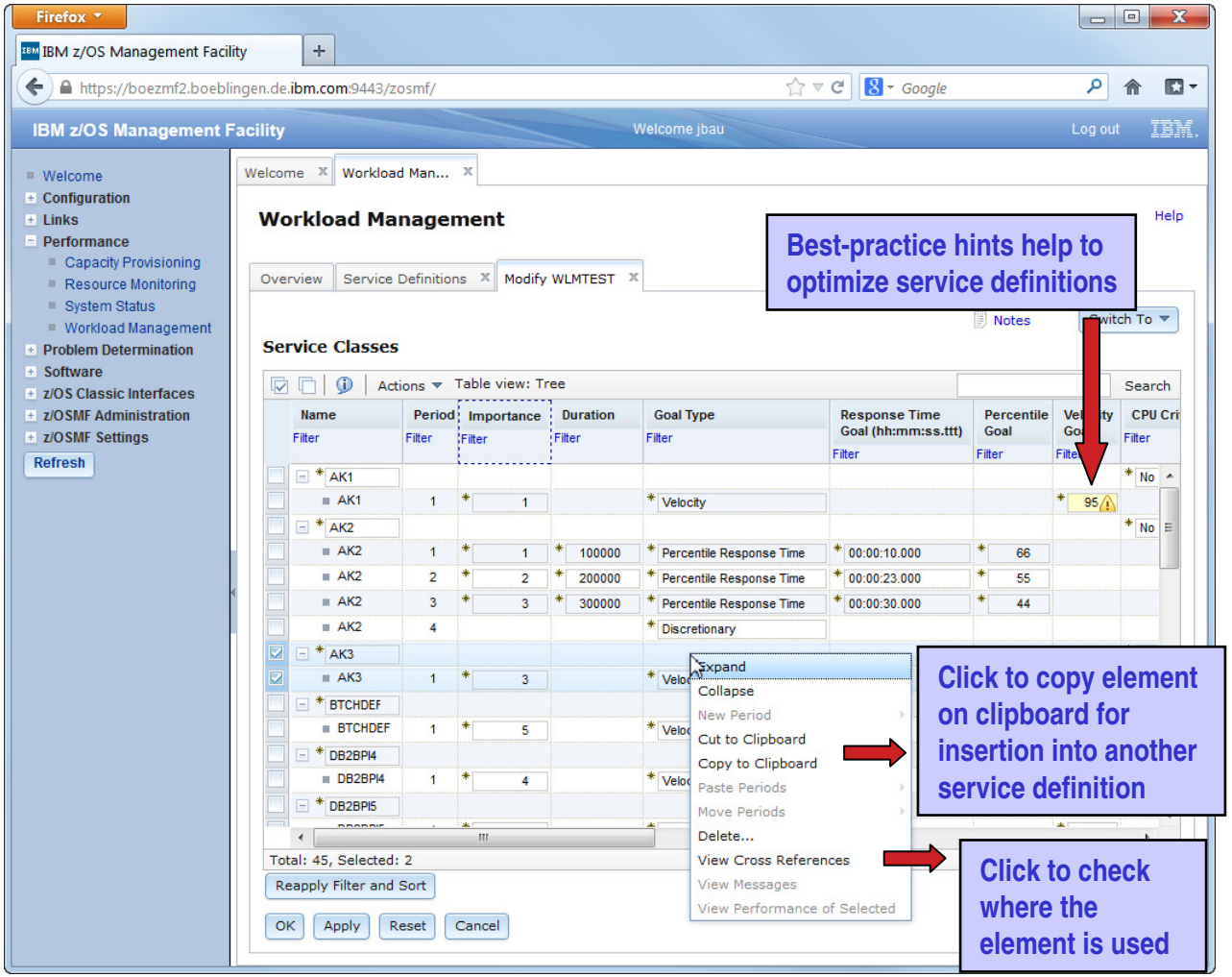

Service Definition History

- A history is provided for each service definition listing the activities performed on the service definition
- A service definition history contains edit, install, activate, import, export activities
- The history displays for each activity timestamp and user
- The user can customize how long the history is kept

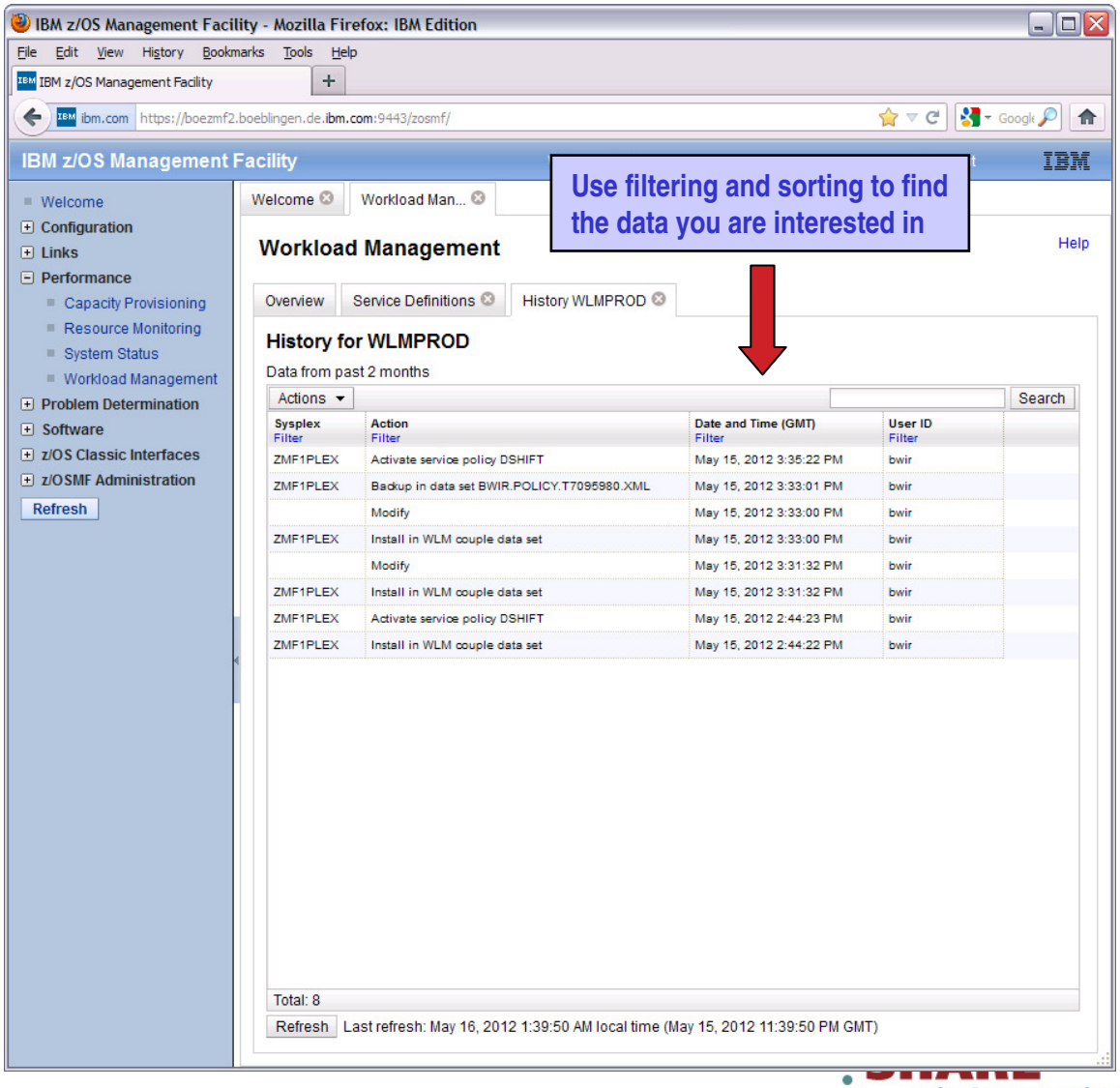

Printing of Service Definitions and Service Policies

- Before printing, a Print Preview function enables to
  - filter service definition elements
  - apply service policies
- Hints, warnings can also be printed
- Besides printing, the Print Preview panel is well suited to get a general idea of a service definition

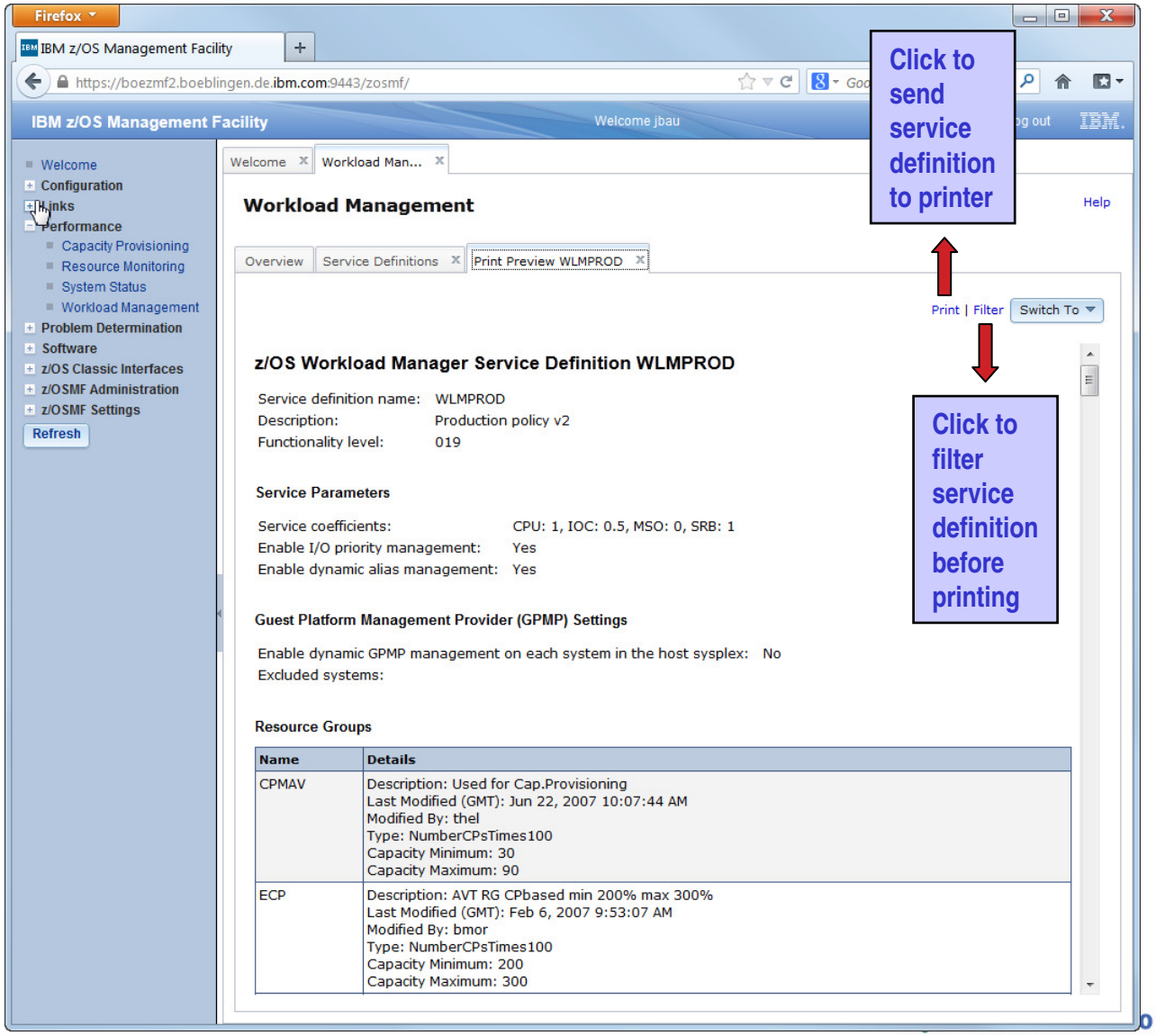

Service Definition Installation and Service Policy Activation

- A wizard enables to install and activate a service definition
  1. Review properties of currently installed service definition and the one that is going to be installed
  2. Select service policy to be activated
  3. Review summary of install and activate that will be done and trigger it
- If a backup data set has been specified in the Settings, a copy of the installed service definition is stored in that data set

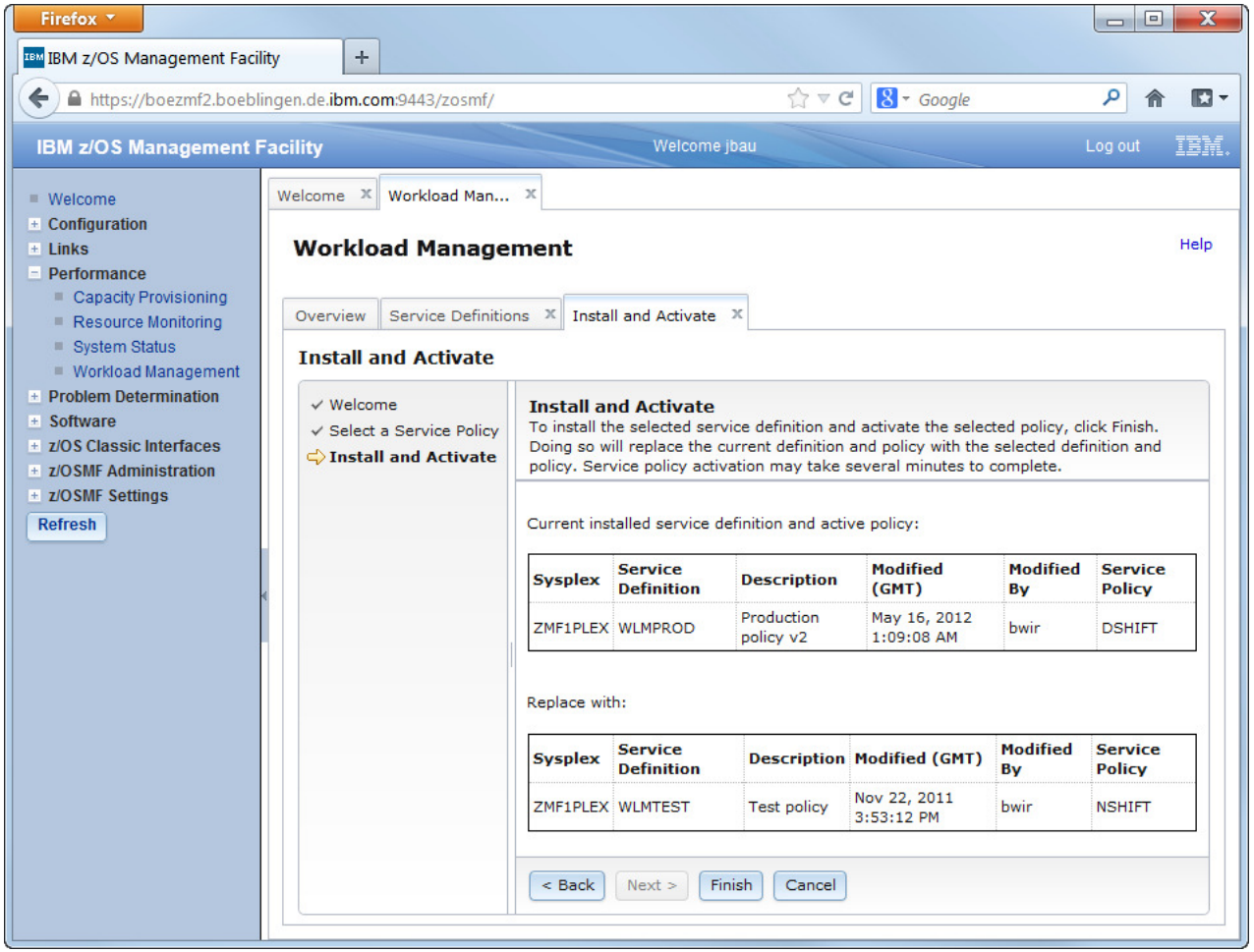

Manage Service Policies

- The Manage Service Policies task enables to
  - View or print the service policies of the installed service definition
  - Activate a service policy of the installed service definition
- The Manage Service Policies panel displays the state of the service policies in the installed service definition

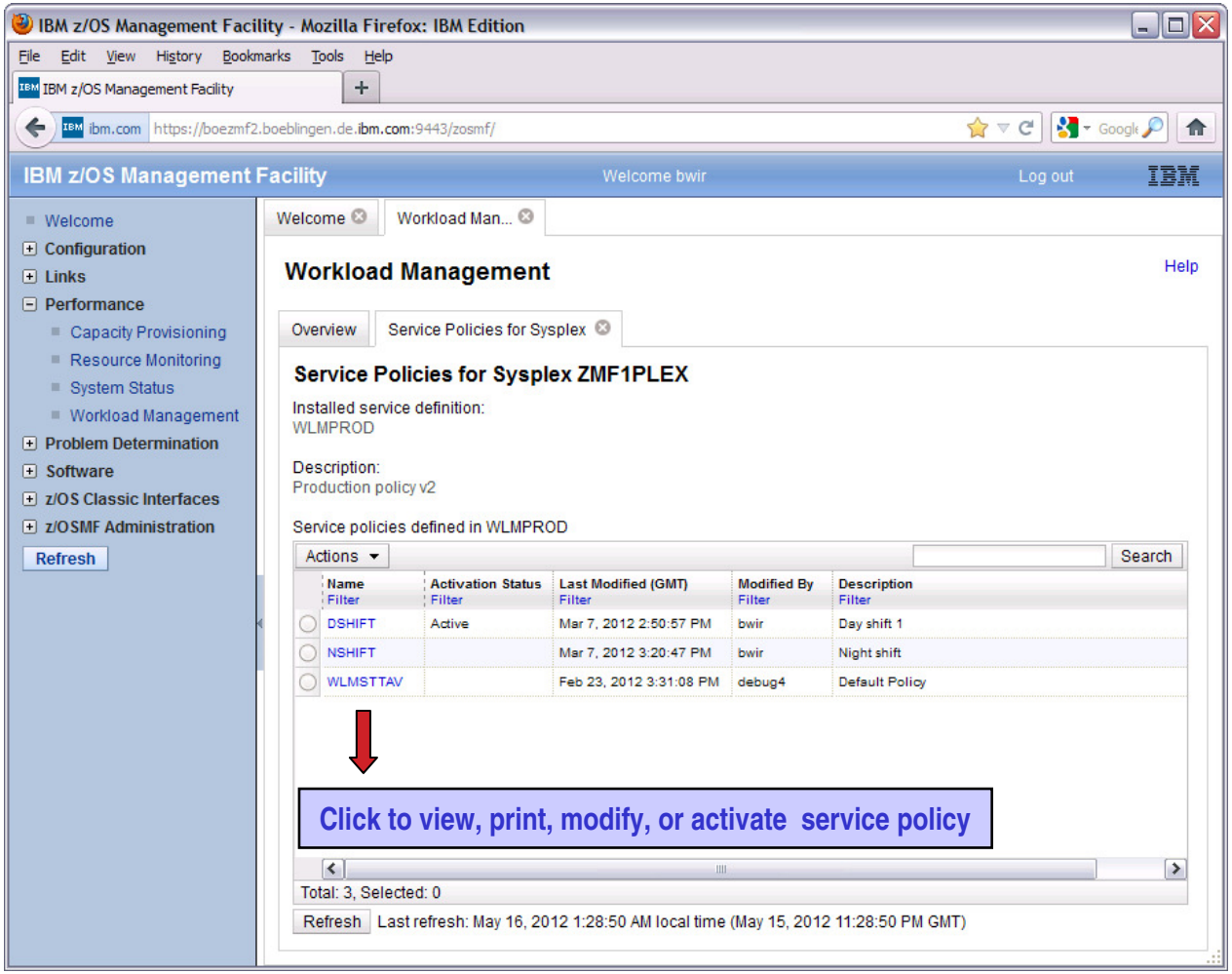

View WLM Status

- The View WLM Status task displays
  - The active service policy
  - The WLM status on the systems in the sysplex
  - The installed service definition
- The WLM Status panel comprises the information provided by the MVS console command D WLM, SYSTEMS
- Information may be automatically refreshed

Firefox

IBM z/OS Management Facility

https://boezmf2.boeblingen.de.ibm.com:9443/zosmf/

IBM z/OS Management Facility — Welcome jbau — Log out

- Welcome
- Configuration
- Links
- Performance
  - Capacity Provisioning
  - Resource Monitoring
  - System Status
  - Workload Management
- Problem Determination
- Software
- z/OS Classic Interfaces
- z/OSMF Administration
- z/OSMF Settings

Refresh

Welcome | Workload Man...

Workload Management Help

Overview | WLM Status

WLM Status for Sysplex ZMF1PLEX from System ZMF2

Active Service Policy (View performance of active policy)

Name:	DSHIFT
Description:	Day shift 1
Activated:	Jan 29, 2013 9:30:58 AM GMT
Activated by:	jbau from system ZMF2
Related service definition:	WLMPROD
Functionality level:	19
Installed:	Jan 29, 2013 9:30:58 AM GMT
Installed by:	jbau from system ZMF2

Systems (View performance of systems)

Actions — Search

Name	Used Service Policy	Activated (GMT)	WLM Status	GPMP Status	WLM Version Level	CDS Format Level	Connected CF Structures
Filter	Filter	Filter	Filter	Filter	Filter	Filter	Filter
ZMF1	DSHIFT	Jan 29, 2013 9:30:58 AM	Active	Unavailable			
ZMF2	DSHIFT	Jan 29, 2013 9:30:58 AM	Active	Unavailable	25	3	
ZMF3	DSHIFT	Jan 29, 2013 9:30:58 AM	Active	Unavailable			
ZMF4	DSHIFT	Jan 29, 2013 9:30:58 AM	Active	Unavailable			
ZMF5	DSHIFT	Jan 29, 2013 9:30:58 AM	Active	Unavailable			

Total: 5

Installed Service Definition

Name:	WLMPROD
Description:	Production policy v2
Installed:	Jan 29, 2013 9:30:58 AM GMT
Installed by:	jbau from system ZMF2

Automatic refresh — Last refresh: Jan 29, 2013 10:52:21 AM local time (Jan 29, 2013 9:52:21 AM GMT)

Check checkbox to automatically refresh data

Fine-grained Authorization (V1.13)

- Separate authorization levels for
  - Viewing of service definitions, service policies, and WLM status
  - Installation and activation of service policies
  - Modification of service definitions

- In repository authorization mode the WLM authorization of roles is controlled by three tasks on the Roles panel:
  - Workload Management
  - Workload Management Install
  - Workload Management Modify

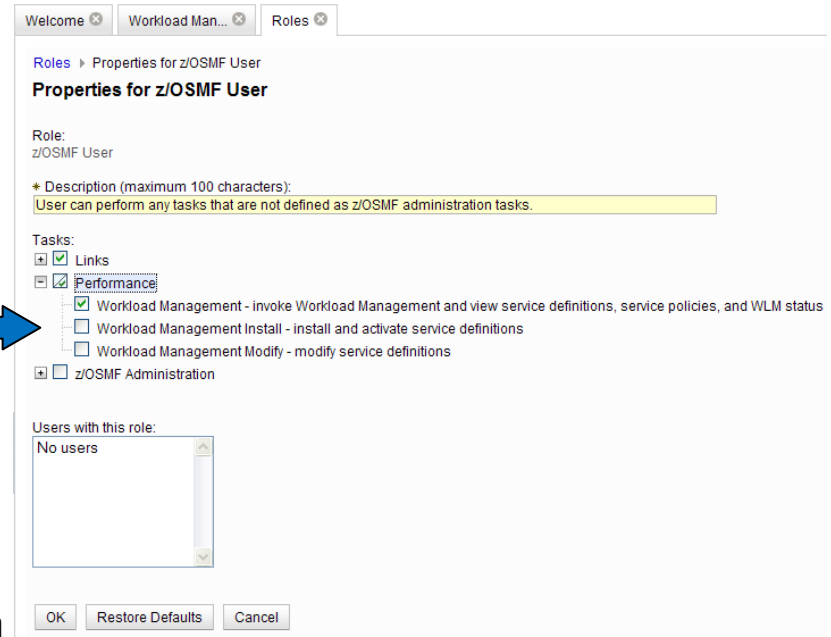

- In SAF authorization mode the WLM authorization of roles is controlled via the SAF resource names:
  - ZOSMF.WORKLOAD_MANAGEMENT.WORKLOAD_MANAGEMENT.VIEW
  - ZOSMF.WORKLOAD_MANAGEMENT.WORKLOAD_MANAGEMENT.INSTALL
  - ZOSMF.WORKLOAD_MANAGEMENT.WORKLOAD_MANAGEMENT.MODIFY

- To enable a role to launch the Workload Management task it is not sufficient to provide authorization for ‘installation’ or ‘modification’; in addition the role has to be authorized for ‘viewing’.

WLM Component Environment Overview

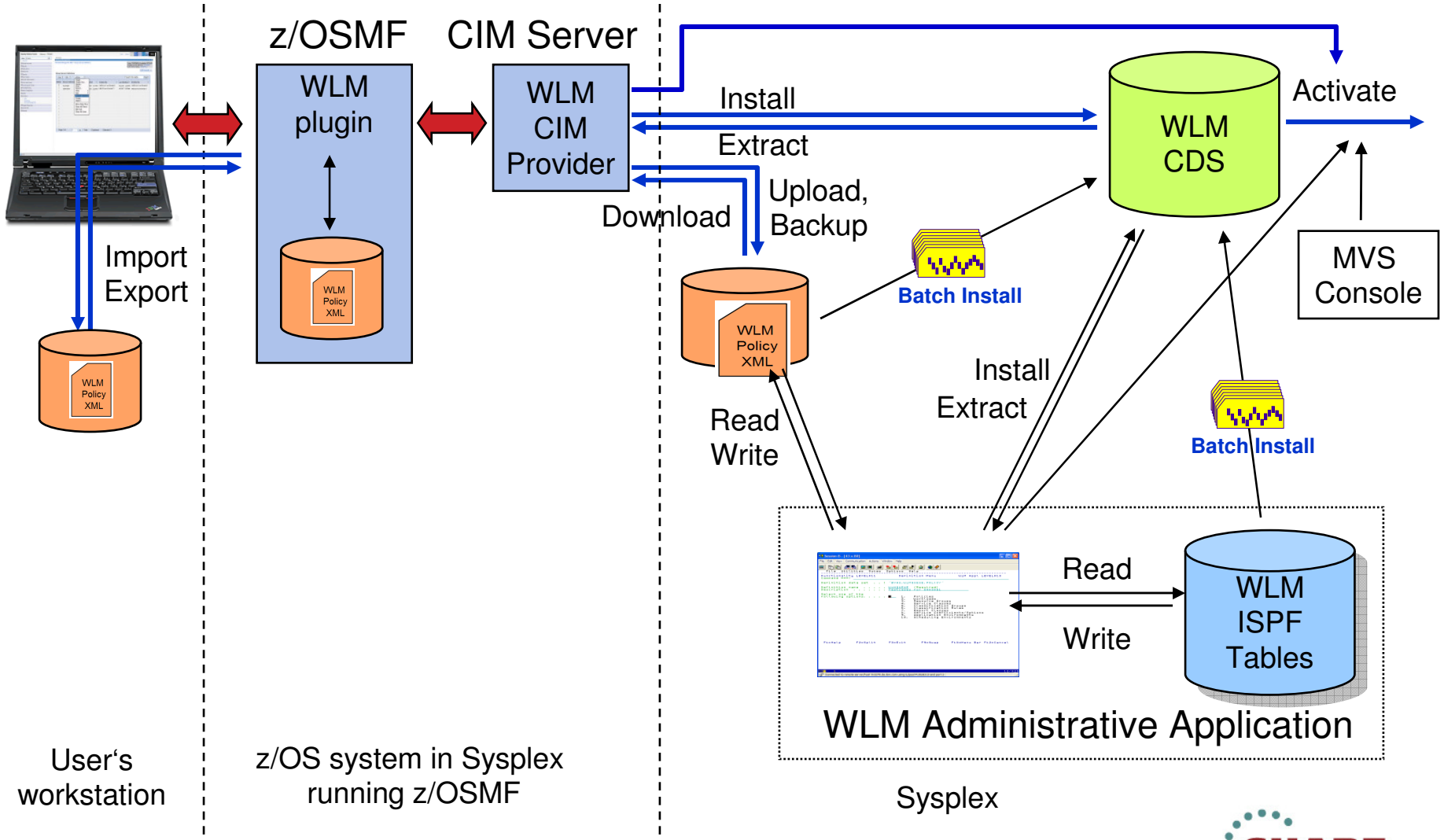

#SHAREorg

SHARE
Technology · Connections · Results

z/OSMF Resource Monitoring

SHARE in San Francisco 2013

IBM z/OSMF Resource Monitoring

Infrastructure

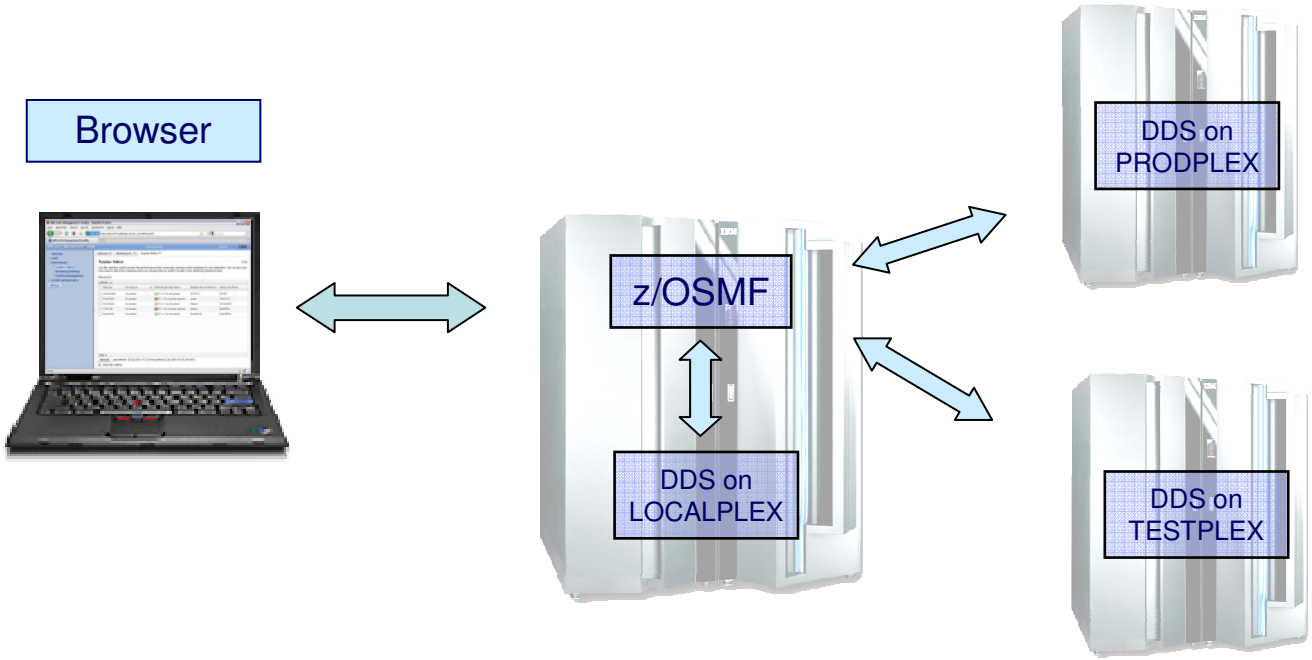

- Browser connects to z/OSMF
- z/OSMF Resource Monitoring can connect to all systems where the RMF Distributed Data Server (DDS) is running

IBM z/OSMF Resource Monitoring …

System Status Task

Firefox

IBM z/OS Management Facility

https://boezmf2.boeblingen.de.ibm.com:9443/zosmf/

IBM z/OS Management Facility — Welcome jbau — Log out

- Welcome
- Configuration
- Links
- Performance
  - Capacity Provisioning
  - Resource Monitoring
  - System Status
  - Workload Management
- Problem Determination
- Software
- z/OS Classic Interfaces
- z/OSMF Administration
- z/OSMF Settings

Refresh

Welcome | System Status

Help

System Status

Use this page to quickly assess the performance of the workloads running on the sysplexes in your installation. You can also use this page to define the target systems for the sysplexes and AIX or Linux system complexes that you want to monitor in the Resource Monitoring task.

Resources

Actions

Resource	System Type	Connectivity	Performance Index Status	Related Service Definition	Active WLM Policy
Filter	Filter	Filter	Filter	Filter	Filter
IRDPLEX	z/OS	Connected	PI <= 1 for all periods	WLMCPOS1	CPOPOL#1
LOCALPLEX	z/OS	Connected	PI > 1 for unimportant periods	WLMPROD	DSHIFT
SYSPLEX	z/OS	Connected	PI <= 1 for all periods	SYSTES2	STANDARD

Total: 3, Selected: 0

Refresh — Last refresh: Jan 29, 2013 11:02:04 AM local time (Jan 29, 2013 10:02:04 AM GMT)

Automatic refresh

Enterprise-wide Health check

Automatic refresh

Resource Monitoring – Sysplex Definitions

Enterprise-wide Connections to RMF Distributed Data Server (DDS)

Welcome | System Status

Help

System Status

Use this page to quickly assess the performance of the workloads running on the sysplexes in your installation. You can also use this page to define the target systems for the sysplexes and AIX or Linux system complexes that you want to monitor in the Resource Monitoring task.

Resources

Actions

Resource		Connectivity	Performance Index Status	Related Service Definition	Active WLM Policy
Filter	Filter	Filter	Filter	Filter	Filter
IRDPLEX	z/OS	Connected	PI <= 1 for all periods	WLMCPOS1	CPOPOL#1
LOCALPLEX	z/OS	Connected	PI <= 1 for all periods	WLMPROD	DSHIFT
SYSPLEX	z/OS	Connected	PI <= 1 for all periods	SYSTES2	STANDARD

LOCALPLEX is preconfigured

One DDS connection per line

Resource Monitoring – Sysplex Definitions

Add a new Entry

Welcome | System Status

Help

System Status

Use this page to quickly assess the performance of the workloads running on the sysplexes in your installation. You can also use this page to define the target systems for the sysplexes and AIX or Linux system complexes that you want to monitor in the Resource Monitoring task.

Resources

Actions

- Modify Entry
- Remove Entry
- View
- Add Entry
- Select All
- Deselect All
- Configure Columns...
- Modify Filters...
- Hide Filter Row
- Clear Filters
- Modify Sort...
- Clear Sorts

Resc	Connectivity	Performance Index Status	Related Service Definition	Active WLM Policy
Filter	ter	Filter	Filter	Filter
IRDPLE	nnected	PI <= 1 for all periods	WLMCPOS1	CPOPOL#1
LOCAI	nnected	PI <= 1 for all periods	WLMPROD	DSHIFT
SYSPL	nnected	PI <= 1 for all periods	SYSTES2	STANDARD

Resource Monitoring – Sysplex Definitions

Add a new Entry

Welcome | System Status

System Status ▸ Add Entry

Add Entry

* Resource name:
PRODPLEX

* Host name or IP address:
myhost1.us.ibm.com

* Target system type:
z/OS (GPMSERVE)

* Port:
8803

OK Cancel

- z/OS (GPMSERVE)
- AIX (GPM4CIM)
- Linux on System x (GPM4CIM)
- Linux on System z (GPM4CIM)
- Linux (rmfpms)

IBM z/OSMF Resource Monitoring …

Resource Monitoring Task: Monitoring Dasboards

Firefox

IBM z/OS Management Facility

https://boezmf2.boeblingen.de.ibm.com:9443/zosmf/

IBM z/OS Management Facility — Welcome jbau — Log out

- Welcome
- Configuration
- Links
- Performance
  - Capacity Provisioning
  - Resource Monitoring
  - System Status
  - Workload Management
- Problem Determination
- Software
- z/OS Classic Interfaces
- z/OSMF Administration
- z/OSMF Settings

Refresh

Welcome | Resource Mon…

Help

Resource Monitoring

Dashboards | CPU & Workload Activity

CPU & Workload Activity (Running)

Start Pause Save Actions

Execution Velocity

IRLM.1	75	0
STCLO.1	50	0
OMVSKERN.1	40	0
BATCHMED.1	40	77
BATCHHI.1	40	0
STCCMD.1	40	33

,SCLMPLEX,SYSPLEX *execution velocity goal by WLM service class period*

,SCLMPLEX,SYSPLEX *execution velocity by WLM service class period*

01/29/2013 11:30:30 - 01/29/2013 11:31:00 (8/8)

CPU Consumption

SCLM.SAPERF [0059]	28.9	28.9
SCLM.SCZ [00DD]	10.3	10.3
SCLM.SPAS [0048]	2.1	2.1
SCLM.RMFGAT [0030]	1.1	1.1
SCL4.RMFGAT [0028]	1	1
SCL3.RMFGAT [005B]	1	1

,SCLMPLEX,SYSPLEX *% eappl (total) by job*

,SCLMPLEX,SYSPLEX *% appl (TCB + SRB) by job*

01/29/2013 11:30:30 - 01/29/2013 11:31:00 (8/8)

Metric Group

Metric

Interval Control

Resource Monitoring – Monitoring Dashboards

Predefined Dashboards

IBM z/OS Management Facility | Welcome jbau | Log out | IBM

- Welcome
- Configuration
  - Configuration Assistant
- Links
  - ShopzSeries
  - Support for z/OS
  - System z Redbooks
  - WSC Flashes & Techdocs
  - z/OS Basics Information Center
  - z/OS Home Page
  - z/OS Internet Library
- Performance
  - Capacity Provisioning
  - Resource Monitoring
  - System Status
  - Workload Management
- Problem Determination
  - Incident Log
- Software
  - Software Management
- z/OS Classic Interfaces
  - ISPF
- z/OSMF Administration
  - Application Linking Manager
  - Links
- z/OSMF Settings
  - FTP Servers
  - Systems

Refresh

Welcome | Resource Mon...

Help

Resource Monitoring

Dashboards

Dashboards

Actions

Name
Filter
Common Storage Activity
Coupling Facility Overview
Execution Velocity
General Activity
Overall Image Activity
Performance Index
Response Time
Using & Delays
XCF Activity

Total: 9, Selected: 0

Refresh Last refresh: Feb 6, 2013 11:07:49 PM local time (Feb 7, 2013 7:07:49 AM GMT)

Resource Monitoring – Monitoring Dashboards

Predefined Dashboards

Welcome | Resource Mon...

Help

Resource Monitoring

Dashboards | Common Storage Activity

Common Storage Activity (Running)

Start Pause Save Actions

CSA & ECSA (Systems)

ZMF2 6 9
ZMF1 6
ZMF4 6

SQA & ESQA (Systems)

ZMF4 16 14
16 14
14 14

,LOCALPLEX,SYSPLEX % *CSA utilization b*
,LOCALPLEX,SYSPLEX % *ECSA utilization*
X % SQA utilization by MVS image
X % ESQA utilization by MVS image

02/07/2013 08:08:00 - 02/07/2013
:00 - 02/07/2013 08:09:00 (1/1)

Resource Attributes: ,ZMF2,MVS_IMAGE

Name of logical partition:	ZMF2
WLM Vary CPU management enabled:	YES
WLM LPAR Weight management enabled:	NO
AAP honor priority:	YES
IIP honor priority:	YES
Capacity Group Name:	N/A

Close Help

CSA (Jobs)

ZMF2.*MASTER* [0001] 2
ZMF3.*MASTER* [0001] 2

SQA (Jobs)

ZMF4.*MASTER* [0001] 4
ZMF2.*MASTER* [0001] 4

Resource Monitoring – Monitoring Dashboards

New Dashboard

Dashboards | New Dashboard

New Dashboard ▸ Add Metric

Add Metric

Select or type the name of the metric group, the container for the metric. Then, select the resource and metric to be monitored.

* Add to metric group: # frames active by job
* Selected resource: ZMF2,*,STORAGE
* Selected metric: *Make selection on Metric tab*

Resource | Metric | Filter | Work Scope

Available resources:

- ,LOCALPLEX,SYSPLEX
  - ,ZMF1,MVS_IMAGE
  - ,ZMF2,MVS_IMAGE
    - ZMF2,*,I/O_SUBSYSTEM
    - ZMF2,*,PROCESSOR
    - ZMF2,*,STORAGE
    - ZMF2,*,ENQUEUE
    - ZMF2,*,OPERATOR
    - ZMF2,*,SW_SUBSYSTEMS
  - ,ZMF4,MVS_IMAGE
  - ,ZMF3,MVS_IMAGE
  - ,ZMF5,MVS_IMAGE
  - ,CF01,COUPLING_FACILITY
  - ,163CF,CPC

Resource Monitoring – Monitoring Dashboards

New Dashboard

Dashboards | New Dashboard

New Dashboard ▸ Add Metric

Add Metric

Select or type the name of the metric group, the container for the metric. Then, select the resource and metric to be monitored.

* Add to metric group: # frames active by job
* Selected resource: ZMF2,*,STORAGE
* Selected metric: # frames active by job

Resource | Metric | Filter | Work Scope

Quick filter:

Available metrics:

- by job
  - % delay by job
  - % delay for COMM by job
  - % delay for LOCL by job
  - % delay for OTHR by job
  - % delay for OUTR by job
  - % delay for SWAP by job
  - # bytes (high water mark) in high virtual common memory by job
  - # bytes in high virtual common memory by job
  - # bytes in high virtual private memory by job
  - # bytes in high virtual shared memory by job
  - # bytes in memory objects by job
  - # frames active by job
  - # frames fixed by job

Resource Monitoring – Monitoring Dashboards

New Dashboard

Dashboards | New Dashboard

New Dashboard ▸ Add Metric

Add Metric

Select or type the name of the metric group, the container for the metric. Then, select the resource and metric to be monitored.

* Add to metric group: # frames active by job
* Selected resource: ZMF2,*,STORAGE
* Selected metric: # frames active by job

Resource | Metric | Filter | Work Scope

Filter Pattern

Available resource names:

MASTER
ALLOCAS
ANTAS000
ANTMAIN
APPC
ASCH
ASCHINT
AUXMON
AXR
AXR03
BROADMNR

Copy >>

Resource name filter pattern:

Select names from the left, or manually enter filter text here. Example: SYS1 | MVS? | PR*

Sorting

Sort by: Value descending

Filters

Lower threshold: 1000 to Upper threshold:

Maximum number of resources to display: 20 Highest values

Resource Monitoring – Monitoring Dashboards

New Dashboard

Dashboards | New Dashboard

New Dashboard ▸ Add Metric

Add Metric

Select or type the name of the metric group, the container for the metric. Then, select the resource and metric to be monitored.

* Add to metric group: # frames active by job
* Selected resource: ZMF2,*,STORAGE
* Selected metric: # frames active by job

Resource | Metric | Filter | Work Scope

Filter scope:
WLM service class

* Filter for:
SYSSTC

Resource Monitoring – Monitoring Dashboards

New Dashboard

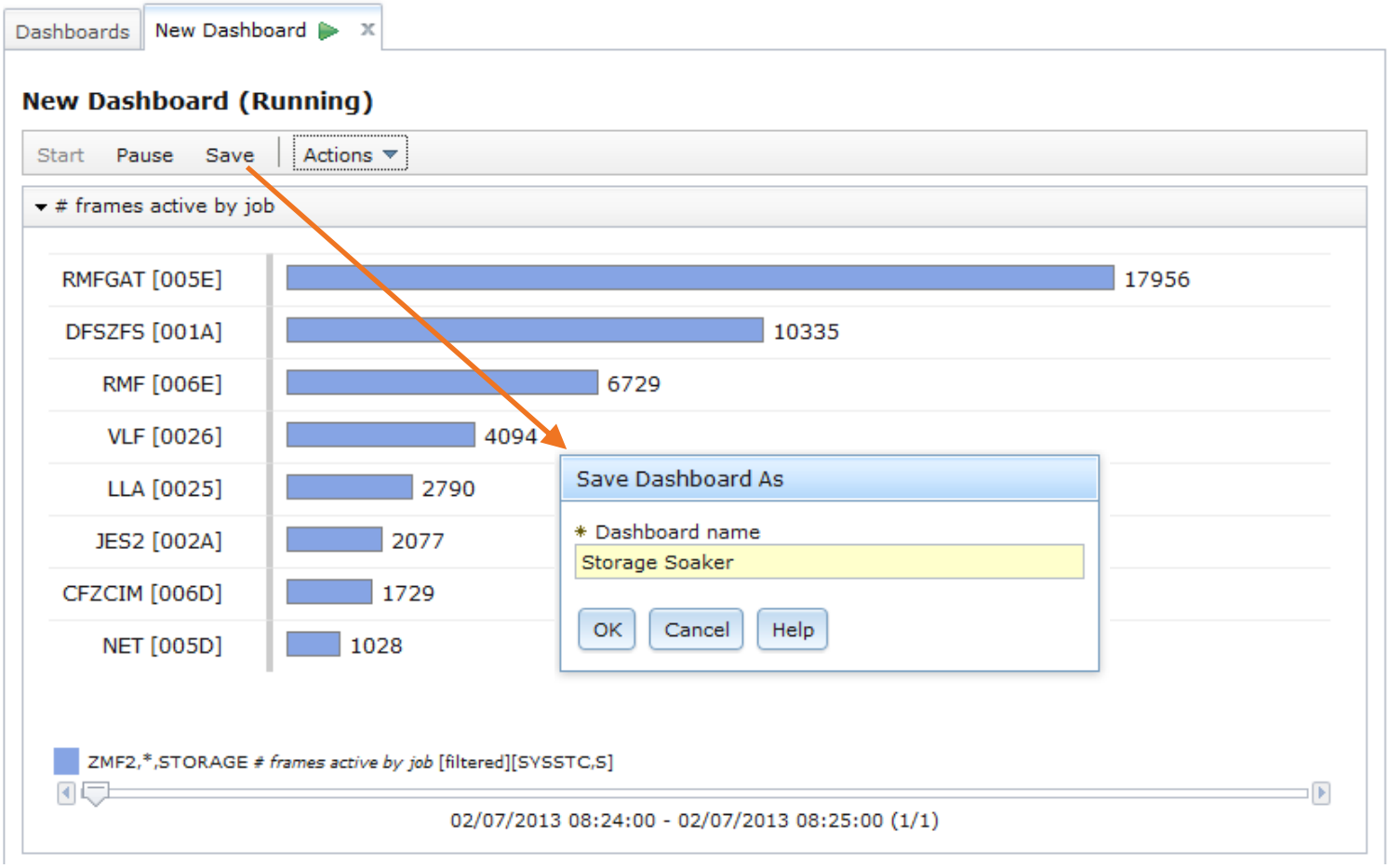

Resource Monitoring – Monitoring Dashboards

New Dashboard

Dashboards

Dashboards

Actions

Name
Filter
Common Storage Activity
Coupling Facility Overview
Execution Velocity
General Activity
Overall Image Activity
Performance Index
Response Time
Storage Soaker
Using & Delays
XCF Activity

RMF XP – Component Overview

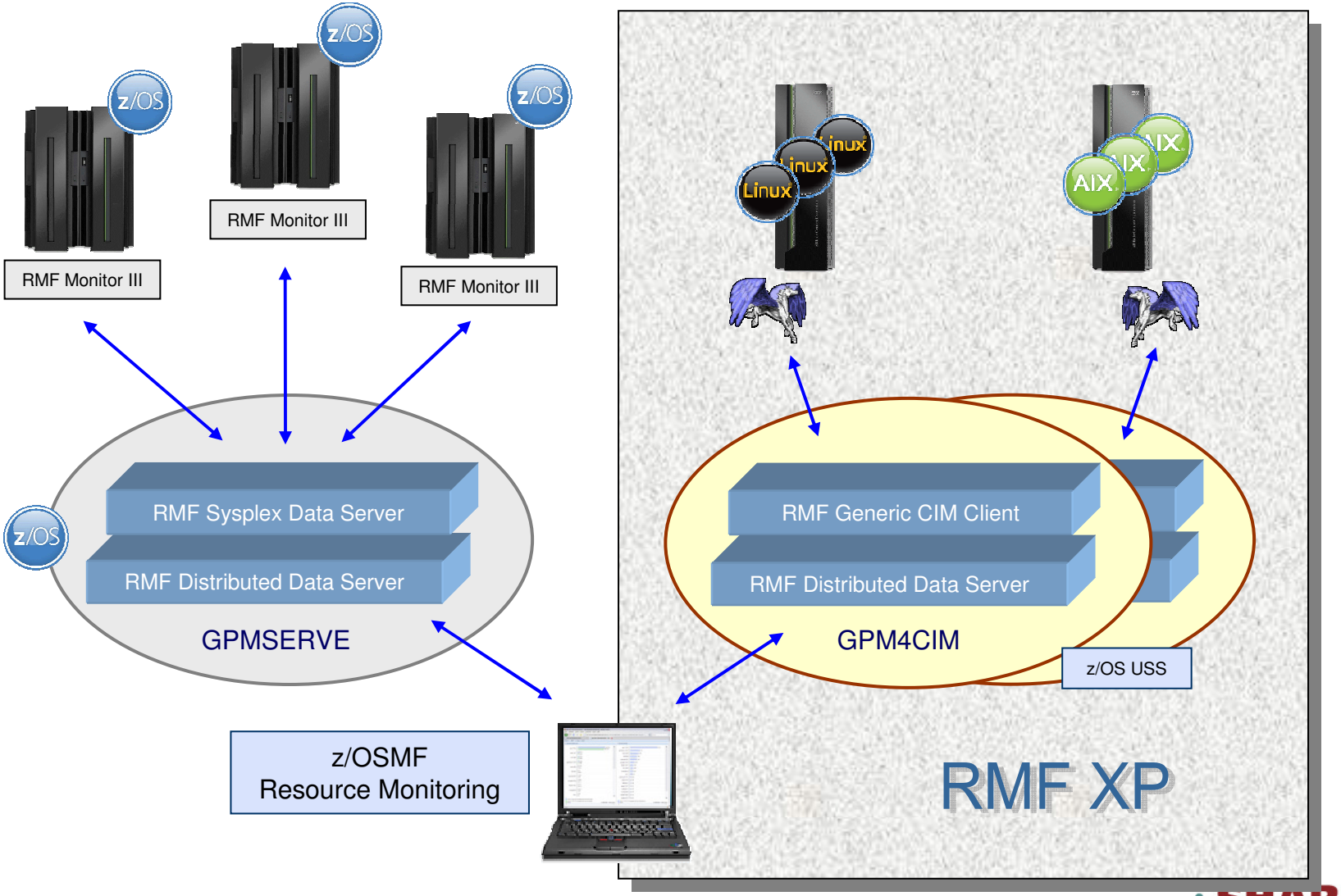

RMF XP – Invocation

- Started Task: SYS1.PROCLIB(GPM4CIM)
- Runs in USS Environment via BPXBATCH
- Multiple instances can run in parallel: one STC per platform
  - S GPM4CIM.GPM4A,OS=A
  - S GPM4CIM.GPM4X,OS=X
  - S GPM4CIM.GPM4Z,OS=Z

```
//GPM4CIM  PROC OS=X
//STEP1    EXEC PGM=BPXBATCH,TIME=NOLIMIT,REGION=0M,
//       PARM='PGM /usr/lpp/gpm/bin/gpm4cim cfg=/etc/gpm/gpm4&OS..cfg'
//STDENV   DD   PATH='/etc/gpm/gpm4cim.env'
//STDOUT   DD   PATH='/var/gpm/logs/gpm4cim&OS..out',
//         PATHOPTS=(OWRONLY,OCREAT,OTRUNC),
//         PATHMODE=(SIRUSR,SIWUSR,SIRGRP)
//STDERR   DD   PATH='/var/gpm/logs/gpm4cim&OS..trc',
//         PATHOPTS=(OWRONLY,OCREAT,OTRUNC),
//         PATHMODE=(SIRUSR,SIWUSR,SIRGRP)
//SYSPRINT DD   SYSOUT=*
//SYSOUT   DD   SYSOUT=*
//         PEND
```

RMF XP – z/OSMF Integration

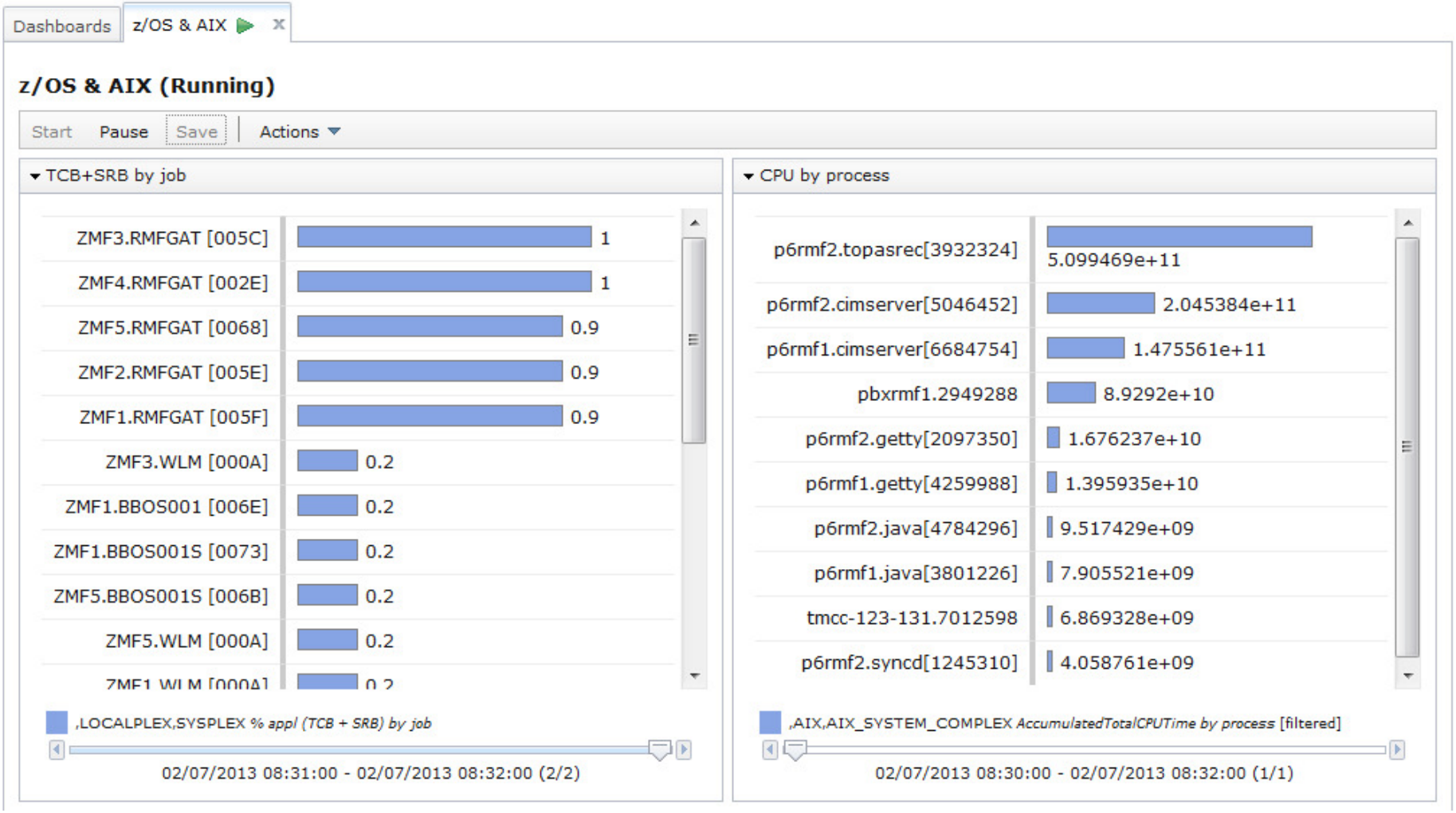

#SHAREorg

SHARE
Technology · Connections · Results

Linking Workload Management with Resource Monitoring

SHARE in San Francisco 2013

Application Linking with Workload Management and Resource Monitoring

- The definitions of Workload Management determine the performance behavior of the systems.
- Resource Monitoring visualizes the performance behavior.
- Link z/OSMF WLM and RM to each other:
  - When working with WLM service definitions
    → Jump to Resource Monitoring to visualize the resulting performance.
  - When noticing conspicuous performance behavior in Resource Monitoring
    → Jump to Workload Management to look at the service definition.
- Performance metrics can be viewed more easily in context with the active service definition/policy and vice versa.

Scenario: Start with Workload Management

Welcome | Workload Man...

Workload Management

Help

Overview

Use this task to manage z/OS Workload Manager (WLM) service definitions. To get started, select one of the following actions. Learn more...

Manage

Service Definitions	Define, modify, view, copy, import, export, print, or install a service definition.
Service Policies for Sysplex	Activate or view one of the service policies that is defined in the installed service definition.
Settings	Set preferences for messages, service definition history, couple data set, and sysplex. Verify the code page and time zone settings before you start working.

View

WLM Status	View the status of WLM on each system in the sysplex. View details about the installed service definition and the active service policy.

From WLM Status Link to System Status Task

Welcome | Workload Man...

Workload Management

Help

Overview | WLM Status

WLM Status for Sysplex ZMF1PLEX from System ZMF2

Active Service Policy (View performance of active policy)

Name:	STANDARD
Description:	BB default policy 1
Activated:	Jan 29, 2013 3:14:59 PM GMT
Activated by:	jbau from system ZMF2
Related service definition:	DEFAULT
Functionality level:	4
Installed:	Jan 29, 2013 3:14:59 PM GMT
Installed by:	jbau from system ZMF2

Systems (View performance of systems)

Actions | Search

Name	Used Service Policy	Activated (GMT)	WLM Status	GPMP Status	WLM Version Level	CD Le
Filter	Filter	Filter	Filter	Filter	Filter	Filter
ZMF1	STANDARD	Jan 29, 2013 3:14:59 PM	Active	Unavailable		
ZMF2	STANDARD	Jan 29, 2013 3:14:59 PM	Active	Unavailable	25	3
ZMF3	STANDARD	Jan 29, 2013 3:14:59 PM	Active	Unavailable		
ZMF4	STANDARD	Jan 29, 2013 3:14:59 PM	Active	Unavailable		
ZMF5	STANDARD	Jan 29, 2013 3:14:59 PM	Active	Unavailable		

Total: 5

Installed Service Definition

Name:	DEFAULT
Description:	BB default WLM policy - test
Installed:	Jan 29, 2013 3:14:59 PM GMT
Installed by:	jbau from system ZMF2

Refresh | Automatic refresh | Last refresh: Jan 30, 2013 11:13:10 AM local time (Jan 30, 2013 10:13:10 AM GMT)

System Status

Welcome | Workload Man... | System Status

Help

System Status

Use this page to quickly assess the performance of the workloads running on the sysplexes in your installation. You can also use this page to define the target systems for the sysplexes and AIX or Linux system complexes that you want to monitor in the Resource Monitoring task.

Resources

Actions

Resource	System Type	Connectivity	Performance Index Status	Related Service Definition	Active WLM Policy
Filter	Filter	Filter	Filter	Filter	Filter
LOCALPLEX	z/OS	Connected	PI > 1 for unimportant periods	DEFAULT	STANDARD
SCLMPLEX	z/OS	Connected	PI <= 1 for all periods	Default	STANDARD
SYSPLEX	z/OS	Connected	PI <= 1 for all periods	SYSTES2	STANDARD
IRDPLEX	z/OS	Error			

Total: 4, Selected: 1

Refresh Last refresh: Jan 30, 2013 11:18:00 AM local time (Jan 30, 2013 10:18:00 AM GMT)

Automatic refresh

Links from System Status

Welcome | Workload Man... | System Status

Help

System Status

Use this page to quickly assess the performance of the workloads running on the sysplexes in your installation. You can also use this page to define the target systems for the sysplexes and AIX or Linux system complexes that you want to monitor in the Resource Monitoring task.

Resources

Actions

Resource	System Type	Connectivity	Performance Index Status	Related Service Definition	Active WLM Policy
Filter	Filter	Filter	Filter	Filter	Filter
LOCALPLEX	z/OS	Connected	PI > 1 for unimportant periods	DEFAULT	STANDARD
SCLMPLEX		Connected	PI <= 1 for all periods	Default	STANDARD
SYSPLEX			PI <= 1 for all periods	SYSTES2	STANDARD
IRDPLEX	z/OS				

Modify Entry
Remove Entry
View
- Performance Index Details
- Active WLM Service Definition
- Active WLM Policy
- WLM Status

Total: 4, Selected: 1

Refresh Last refresh: Jan 30, 2013 11:20:04 AM local time (Jan 30, 2013 10:20:04 AM GMT)

Automatic refresh

Links from System Status

Welcome | Workload Man... | System Status

Help

System Status

Use this page to quickly assess the performance of the workloads running on the sysplexes in your installation. You can also use this page to define the target systems for the sysplexes and AIX or Linux system complexes that you want to monitor in the Resource Monitoring task.

Resources

Actions

Resource	System Type	Connectivity	Performance Index Status	Related Service Definition	Active WLM Policy
Filter	Filter	Filter	Filter	Filter	Filter
LOCALPLEX	z/OS	Connected	PI > 1 for unimportant periods	DEFAULT	STANDARD
SCLMPLEX		Connected	PI <= 1 for all periods	Default	STANDARD
SYSPLEX			PI <= 1 for all periods	SYSTES2	STANDARD
IRDPLEX	z/OS				

Modify Entry
Remove Entry
View
- Performance Index Details
- Active WLM Service Definition
- Active WLM Policy
- WLM Status

Resource Monitoring

Dashboards | Performance Index - LOCALPLEX

Performance Index - LOCALPLEX (Running)

Start Pause Save Actions

Important Service Class Periods

PRDTSO.1	0

Service Class Periods

STCCMD.1	0.67
PRDTSO.1	0

Total: 4, Selected: 1

Refresh Last refresh: Jan 30, 2013 11:20:04 AM local time (Jan 30, 2013 10:20:04 AM GMT)

Automatic refresh

Links from System Status

Welcome | Workload Man... | System Status

Help

System Status

Use this page to quickly assess the performance of the workloads running on the sysplexes in your installation. You can also use this page to define the target systems for the sysplexes and AIX or Linux system complexes that you want to monitor in the Resource Monitoring task.

Resources

Actions

Resource	System Type	Connectivity	Performance Index Status	Related Service Definition	Active WLM Policy
Filter	Filter	Filter	Filter	Filter	Filter
LOCALPLEX	z/OS	Connected	PI > 1 for unimportant periods	DEFAULT	STANDARD
SCLMPLEX		Connected	PI <= 1 for all periods	Default	STANDARD
SYSPLEX			PI <= 1 for all periods	SYSTES2	STANDARD
IRDPLEX	z/OS				

Modify Entry
Remove Entry
View
- Performance Index Details
- Active WLM Service Definition
- Active WLM Policy
- WLM Status

Resource Monitoring

Dashboards | Performance Index | LOCALPLEX

Workload Management

Overview | WLM Status | View DEFAULT

This service definition is installed and policy STANDARD is active

Service Definition Details

Service definition name:
DEFAULT

Description:
BB default WLM policy - test

Functionality level:
004

Total: 4, Selected: 1

Refresh Last refresh: Jan 30, 2013 11:20:04 AM local time (Jan 30, 2013 10:20:04 AM GMT)

Automatic refresh

Links from System Status

Welcome | Workload Man... | System Status

Help

System Status

Use this page to quickly assess the performance of the workloads running on the sysplexes in your installation. You can also use this page to define the target systems for the sysplexes and AIX or Linux system complexes that you want to monitor in the Resource Monitoring task.

Resources

Actions

Resource	System Type	Connectivity	Performance Index Status	Related Service Definition	Active WLM Policy
Filter	Filter	Filter	Filter	Filter	Filter
LOCALPLEX	z/OS	Connected	PI > 1 for unimportant periods	DEFAULT	STANDARD
SCLMPLEX		Connected	PI <= 1 for all periods	Default	STANDARD
SYSPLEX			PI <= 1 for all periods	SYSTES2	STANDARD
IRDPLEX	z/OS				

Modify Entry
Remove Entry
View
- Performance Index Details
- Active WLM Service Definition
- Active WLM Policy
- WLM Status

Total: 4, Selected: 1

Refresh | Last refresh: Jan 30, 2013 11:20:04 AM local time (Jan 30, 2013 10:20

Automatic refresh

Resource Monitoring

Workload Management

Workload Management

Overview | WLM Status | View DEFAULT

Service Policies ▸ Properties This service definition is installed and policy STANDARD is active

Properties for Active Service Policy

Service policy name: STANDARD

Description: BB default policy 1

Service Class Overrides | Resource Group Overrides

Actions Table view: Tree

Service Class	Period	Importance	Duration	Goal Type	Resp Goal
Filter	Filter	Filter	Filter	Filter	Filter

Links from System Status

Welcome | Workload Man... | System Status

Help

System Status

Use this page to quickly assess the performance of the workloads running on the sysplexes in your installation. You can also use this page to define the target systems for the sysplexes and AIX or Linux system complexes that you want to monitor in the Resource Monitoring task.

Resources

Actions

Resource	System Type	Connectivity	Performance Index Status	Related Service Definition	Active WLM Policy
Filter	Filter	Filter	Filter	Filter	Filter
LOCALPLEX	z/OS	Connected	PI > 1 for unimportant periods	DEFAULT	STANDARD
SCLMPLEX		Connected	PI <= 1 for all periods	Default	STANDARD
SYSPLEX			PI <= 1 for all periods	SYSTES2	STANDARD
IRDPLEX	z/OS				

Modify Entry
Remove Entry
View
- Performance Index Details
- Active WLM Service Definition
- Active WLM Policy
- WLM Status

Total: 4, Selected: 1

Refresh Last refresh: Jan 30, 2013 11:20:04 AM local time (Jan 30, 2013 10:20

Automatic refresh

Resource Monitoring

Workload Management

Workload Management

Overview | WLM Status | View DEFAULT

ANDARD is active

Workload Management

Overview | WLM Status

WLM Status for Sysplex ZMF1PLEX from System ZMF2

Active Service Policy (View performance of active policy)

Name:	STANDARD
Description:	BB default policy 1
Activated:	Jan 29, 2013 3:14:59 PM GMT
Activated by:	jbau from system ZMF2
Related service definition:	DEFAULT
Functionality level:	4
Installed:	Jan 29, 2013 3:14:59 PM GMT
Installed by:	jbau from system ZMF2

Link from WLM Status to Service Class Metrics

Welcome | Workload Man...

Workload Management

Help

Overview | WLM Status

WLM Status for Sysplex ZMF1PLEX from System ZMF2

Active Service Policy (View performance of active policy)

Name:	STANDARD
Description:	BB default policy 1
Activated:	Jan 29, 2013 3:14:59 PM GMT
Activated by:	jbau from system ZMF2
Related service definition:	DEFAULT
Functionality level:	4
Installed:	Jan 29, 2013 3:14:59 PM GMT
Installed by:	jbau from system ZMF2

Systems (View performance of systems)

Actions ▼ Search

Name	Used Service Policy	Activated (GMT)	WLM Status	GPMP Status	WLM Version Level	CD Lev
Filter	Filter	Filter	Filter	Filter	Filter	Filter
ZMF1	STANDARD	Jan 29, 2013 3:14:59 PM	Active	Unavailable		
ZMF2	STANDARD	Jan 29, 2013 3:14:59 PM	Active	Unavailable	25	3
ZMF3	STANDARD	Jan 29, 2013 3:14:59 PM	Active	Unavailable		
ZMF4	STANDARD	Jan 29, 2013 3:14:59 PM	Active	Unavailable		
ZMF5	STANDARD	Jan 29, 2013 3:14:59 PM	Active	Unavailable		

Total: 5

Installed Service Definition

Name:	DEFAULT
Description:	BB default WLM policy - test
Installed:	Jan 29, 2013 3:14:59 PM GMT
Installed by:	jbau from system ZMF2

Refresh ☐ Automatic refresh Last refresh: Jan 30, 2013 11:13:10 AM local time (Jan 30, 2013 10:13:10 AM GMT)

Dashboard with WLM Service Class Metrics

Welcome | Workload Man... | System Status | Resource Mon...

Help

Resource Monitoring

Dashboards | WLM Service Class - LOCALPLEX

WLM Service Class - LOCALPLEX (Running)

Start Pause Save Actions

Performance Index

STCCMD. 0.56
HOTTSO. 0.5

,LOCALPLEX,SYSPLEX *performance index by WLM service class period*

01/30/2013 11:24:00 - 01/30/2013 11:25:00 (3/3)

Execution Velocity

STCCMD. 71 40
IRLM. 0 75
OMVS. 0 20
OMVS. 0 30

,LOCALPLEX,SYSPLEX *execution velocity by WLM service class period*
,LOCALPLEX,SYSPLEX *execution velocity goal by WLM service class period*

01/30/2013 11:24:00 - 01/30/2013 11:25:00 (3/3)

Response Time

HOTTSO. 0.015 N/A
TSOODD. 0 0.3
TSOODD. 0 1.5

Percentile Response Time

HOTTSO. 100 95
TSOMED. N/A 90
TSOREG. N/A 90

Link to WLM Service Class Definition

Welcome | Workload Man... | System Status | Resource Mon...

Help

Resource Monitoring

Dashboards | WLM Service Class - LOCALPLEX

WLM Service Class - LOCALPLEX (Running)

Start Pause Save Actions

Performance Index

STCCMD.1 0.56

HOTTSO.1 0.5

View Resource Attributes

View WLM Service Class HOTTSO

,LOCALPLEX,SYSPLEX *performance index by WLM service class period*

01/30/2013 11:24:00 - 01/30/2013 11:25:00 (3/3)

Execution Velocity

STCCMD.1 71 40

IRLM.1 0 75

OMVS.2 0 20

OMVS.1 0 30

,LOCALPLEX,SYSPLEX *execution velocity by WLM service class period*

,LOCALPLEX,SYSPLEX *execution velocity goal by WLM service class period*

01/30/2013 11:24:00 - 01/30/2013 11:25:00 (3/3)

Response Time

HOTTSO.1 0.015 N/A

TSOODD.1 0 0.3

TSOODD.2 0 1.5

Percentile Response Time

HOTTSO.1 100 95

TSOMED.2 N/A 90

TSOREG.2 N/A 90

Service Class in Workload Management

Welcome | Workload Man... | System Status | Resource Mon...

Workload Management

Help

Overview | WLM Status | View DEFAULT

This service definition is installed and policy STANDARD is active

Notes | Switch To

Service Classes

Actions | Table view: Tree | Search

Name	Period	Importa	Durati	Goal Type	Response Time Goal (hh:mm:ss.ttt)	Percent Goal	Velocity Goal	CPU Critical	Resource Group	Workloa
Filter	Filter	Filter	Filter	Filter	Filter	Filter	Filter	Filter	Filter	Filter
BATCH1								No		BATCI
BATCH2								No		BATCI
BATCHHI								No		BATCI
BATCHLOW								No		BATCI
BATCHMED								No		BATCI
BATCHRSP								No		BATCI
DISCRET								No		BATCI
HOTTSO								No	REGTSO	TSO
HOTTSO	1	1		Percentile Response Time	00:00:00.500	95			REGTSO	TSO
IRLM								No		BATCI
OE								No	REGTSO	OMVS
OMVS								No		BATCI
OMVSKERN								No		BATCI
PRDTSO								No	REGTSO	TSO
STCCMD								No	REGSTC	STC
STCLO								No	BATCHVEL	STC
STCSYS								No	HIGHPRTY	STC
STORPROC								No		BATCI
TSOEVEN								No		BATCI

Total: 62, Selected: 1

Switch to Edit Mode

Welcome | Workload Man... | System Status | Resource Mon...

Workload Management Help

Overview | WLM Status | View DEFAULT

This service definition is installed and policy STANDARD is active Notes Switch To

- Service Definition Details
- Service Policies
- Workloads
- Service Classes
- Resource Groups
- Report Classes
- Classification Groups
- Classifications
- Application Environments
- Resources
- Scheduling Environments
- Messages
- Editable Version of Service Definition

Service Classes

Actions Table view: Tree

Name	Period	Importa	Durati	Goal Type	Response Time Goal (hh:mm:ss.ttt)	Percent Goal			
Filter	Filter	Filter	Filter	Filter	Filter	Filter			
BATCH1									
BATCH2									
BATCHHI									
BATCHLOW									
BATCHMED									
BATCHRSP									
DISCRET									
HOTTSO							No	REGTSO	TSO
HOTTSO	1	1		Percentile Response Time	00:00:00.500	95		REGTSO	TSO
IRLM							No		BATCI
OE							No	REGTSO	OMVS
OMVS							No		BATCI
OMVSKERN							No		BATCI
PRDTSO							No	REGTSO	TSO
STCCMD							No	REGSTC	STC
STCLO							No	BATCHVEL	STC
STCSYS							No	HIGHPRTY	STC
STORPROC							No		BATCI
TSOEVEN							No		BATCI

Total: 62, Selected: 1

Switch to Edit Mode

Welcome | Workload Man... | System Status | Resource Mon...

Workload Management Help

Overview | WLM Status | View DEFAULT

This service definition is installed and policy STANDARD is active Notes Switch To

Service Classes

Actions Table view: Tree Search

Name	Period	Importa	Durati	Goal Type	Response Time Goal (hh:mm:ss.ttt)	Percent Goal	Velocity Goal	CPU Critical	Resource Group	Workloa
Filter	Filter	Filter	Filter	Filter	Filter	Filter	Filter	Filter	Filter	Filter
BATCH1								No		BATCI
BATCH2								No		BATCI
BATCHHI								No		BATCI
BATCHLOW								No		BATCI
BATCHMED								No		BATCI
BATCHRSP								No		BATCI
DISCRET								No		BATCI
HOTTSO								No	REGTSO	TSO
HOTTSO	1								REGTSO	TSO
IRLM								No		BATCI
OE								No	REGTSO	OMVS
OMVS								No		BATCI
OMVSKERN								No		BATCI
PRDTSO								No	REGTSO	TSO
STCCMD								No	REGSTC	STC
STCLO								No	BATCHVEL	STC
STCSYS								No	HIGHPRTY	STC
STORPROC								No		BATCI

Total: 62, Selected: 1

Warning

IZUW989W
You are going to modify the currently installed service definition. When you save any change, z/OSMF incorporates your changes into the original service definition and immediately installs the updated version into the z/OS Workload Manager couple data set.

Do not show this message again.

OK Cancel

Message IZUW989W is introduced with APAR PM74925, available now.

Modify Service Definition

Welcome | Workload Man... | System Status | Resource Mon...

Workload Management Help

Overview | WLM Status | Modify DEFAULT

This service definition is installed and policy STANDARD is active Notes Switch To

Service Classes

Actions Table view: Tree Search

Name	Period	Importa	Durati	Goal Type	Response Time Goal (hh:mm:ss.ttt)	Percent Goal	Velocity Goal	CPU Critical	Resource Group	Workloa
Filter	Filter	Filter	Filter	Filter	Filter	Filter	Filter	Filter	Filter	Filter
BATCH1								No		BAT
BATCH2								No		BAT
BATCHHI								No		BAT
BATCHLC								No		BAT
BATCHME								No		BAT
BATCHRS								No		BAT
DISCRET								No		BAT
HOTTSO								No	REGTSO	TSO
HOTTSO	1	1		Percentile Response Tim	00:00:00.50(	95			REGTSO	TSO
IRLM								No		BAT
OE								No	REGTSO	OMV
OMVS								No		BAT
OMVSKEI								No		BAT
PRDTSO								No	REGTSO	TSO
STCCMD								No	REGSTC	STC
STCLO								No	BATCHVEL	STC

Total: 62, Selected: 1

Reapply Filter and Sort

OK | Apply | Reset | Cancel

Switch to Related Workload

Welcome | Workload Man... | System Status | Resource Mon...

Workload Management Help

Overview | WLM Status | Modify DEFAULT

This service definition is installed and policy STANDARD is active Notes Switch To

Service Classes

Actions Table view: Tree Search

Name	Type	Response Time Goal (hh:mm:ss.ttt)	Percent Goal	Velocity Goal	CPU Critical	Resource Group	Workload
BATCH					No		BAT
BATCH					No		BAT
BATCH					No		BAT
BATCH					No		BAT
BATCH					No		BAT
BATCH					No		BAT
DISCRE					No		BAT
HOTTS					No	REGTSO	TSO
HOTT	centile Response Tim	00:00:00.50(	95			REGTSO	TSO
IRLM					No		BAT
OE					No	REGTSO	OMV
OMVS					No		BAT
OMVSH					No		BAT
PRDTS					No	REGTSO	TSO
STCCM					No	REGSTC	STC
STCLO					No	BATCHVEL	STC

Filter

Expand
Collapse
New Period
Cut to Clipboard
Copy to Clipboard
Paste Periods
Move Periods
Delete...
View Cross References
View Messages
View Performance of Selected
Expand All
Collapse All
New Service Class...
Paste Service Classes
View Performance of All
Select All
Deselect All
Configure Columns...
Modify Filters...
Hide Filter Row
Clear Filters
Modify Sort...
Clear Sorts

Resource Group REGTSO
Workload TSO
Classification Rule(s) of Classification TSO

Total: 62, Selec

Reapply Filter

OK Apply

Workloads

Welcome | Workload Man... | System Status | Resource Mon...

Workload Management

Help

Overview | WLM Status | Modify DEFAULT

This service definition is installed and policy STANDARD is active

Notes

Switch To

Workloads

Actions

Search

Name	Description	Messages	Last Modified (GMT)	Modified By
Filter	Filter	Filter	Filter	Filter
APPC	APPC --		Mar 30, 2011 2:31:17 PM	debug1
BATCH	Batch workload		Oct 16, 1998 11:58:16 AM	tage
CICS	Production CICS		Oct 16, 1998 11:58:30 AM	tage
OMVS	Unix System Services		Oct 16, 1998 12:01:03 PM	tage
STC	STC		Oct 16, 1998 12:01:45 PM	tage
TSO	Normal TSO		Oct 16, 1998 12:01:52 PM	tage

Total: 6, Selected: 1

Reapply Filter and Sort

OK | Apply | Reset | Cancel

Link to Workload Metrics

Welcome | Workload Man... | System Status | Resource Mon...

Workload Management

Help

Overview | WLM Status | Modify DEFAULT

This service definition is installed and policy STANDARD is active

Notes

Switch To

Workloads

Actions

Search

Name	Messages	Last Modified (GMT)	Modified By
Filter	Filter	Filter	Filter
APPC		Mar 30, 2011 2:31:17 PM	debug1
BATCH		Oct 16, 1998 11:58:16 AM	tage
CICS		Oct 16, 1998 11:58:30 AM	tage
OMVS		Oct 16, 1998 12:01:03 PM	tage
STC		Oct 16, 1998 12:01:45 PM	tage
TSO		Oct 16, 1998 12:01:52 PM	tage

- Cut to Clipboard
- Copy to Clipboard
- Delete...
- View Cross References
- View Messages
- View Performance of Selected
- New...
- Paste
- View Performance of All
- Select All
- Deselect All
- Configure Columns...
- Modify Filters...
- Hide Filter Row
- Clear Filters
- Modify Sort...
- Clear Sorts
- Clear Search

Total: 6, Selected: 1

Reapply Filter and Sort

OK | Apply | Reset | Cancel

Dashboard with WLM Workload Metrics

Welcome | Workload Man... | System Status | Resource Mon...

Help

Resource Monitoring

Dashboards | WLM Service Class - LOCALPLEX | WLM Workload - LOCALPLEX

WLM Workload - LOCALPLEX (Running)

Start Pause Save Actions

Execution Velocity

STC	100
SYSTEM	90
BATCH	0
OMVS	0
TSO	0

,LOCALPLEX,SYSPLEX *execution velocity by WLM workload*

01/30/2013 13:47:00 - 01/30/2013 13:48:00 (1/1)

Response Time

SYSTEM	0.019
OMVS	0
BATCH	0
TSO	0
STC	0

,LOCALPLEX,SYSPLEX *response time by WLM workload*

01/30/2013 13:47:00 - 01/30/2013 13:48:00 (1/1)

User Customization of Dashboard used for Linking

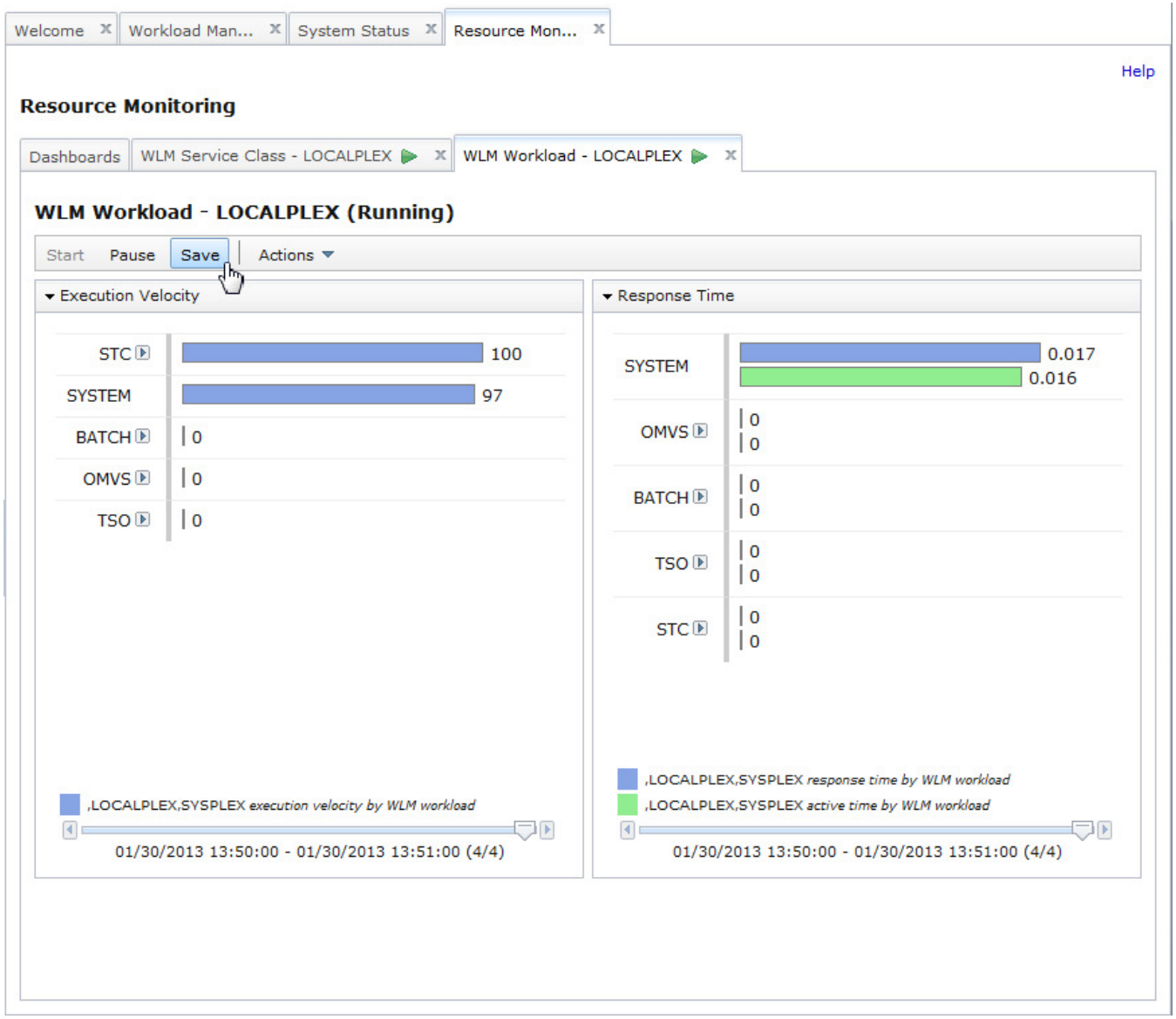

The user can customize dashboards opened by Application Linking and save them to the Dashboards list.

➔ In the future, the Dashboard can be opened directly in Resource Monitoring, using the Dashboards list.

➔ Similar application linking events will use the saved dashboard.

Conditions for Linking between WLM and RM

- In the Workload Management task, the “View Performance …” actions and links are only available if the service definition in the View/Modify tab is currently activated in the sysplex.
- In the System Status task, the WLM related “View” actions (and corresponding links) are only available if the selected resource is the z/OS sysplex where z/OSMF is running in (local sysplex).
- In a monitoring dashboard, the context menu icon is only visible if the performance data is retrieved from the local sysplex and the chart is related to WLM definitions, i.e.,
  - The resources in the chart are WLM service classes, service class periods, report classes, or workloads.

  or
  - The metric is filtered by a workscope of a WLM service class, service class period, report class, or workload.
    (Example: “% using by MVS image [BATCH,S]”, where “[BATCH,S]” means: filtered by workscope of service class “BATCH”)

#SHAREorg

SHARE
Technology · Connections · Results

The z/OSMF Capacity Provisioning Task

SHARE in San Francisco 2013

IBM z/OS Management Facility Capacity Provisioning Task

NEW R13

- With z/OSMF R13 APAR PM74519 the Capacity Provisioning Task can be used as a replacement of the Capacity Provisioning Control Center.
  - View the domain status, active configuration and active policy
  - Full editing capability for Policies and Domain Configurations
  - Import/Export functionality
  - Install and Activate functionality
  - Copy/Paste support
    - Whole policies or domain configurations
    - Single elements
  - No installation on local workstation required
  - Multi User support

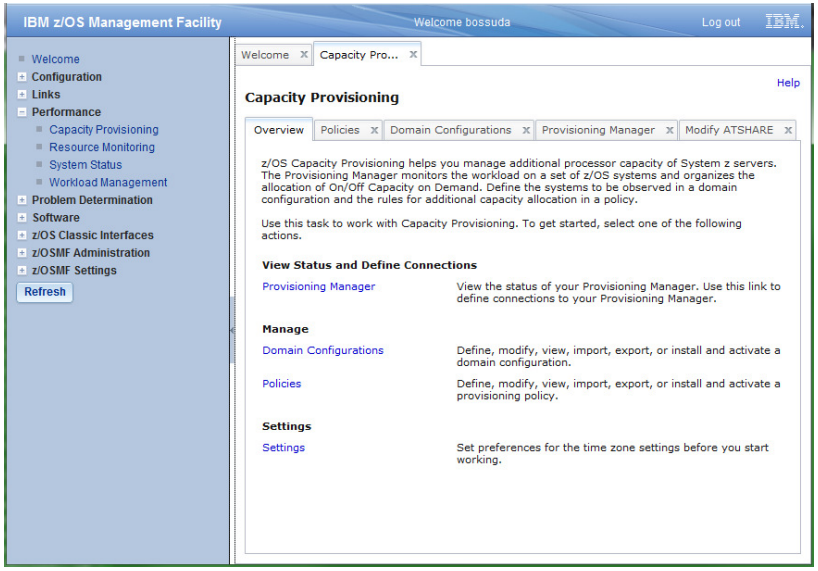

Provision Manager Reports in z/OSMF

IBM z/OS Management Facility

Welcome | Capacity Pro...

Capacity Provisioning

Overview | Provisioning Manager

Provisioning Manager ▸ Active Configuration ▸ System Details

System Details

This page shows detailed information about the selected system.
All timestamps below are shown in GMT.

General

Configuration:	IRD6
System:	IRD6
Sysplex:	IRD4PLEX
Status:	Enabled
Default status:	Enabled

Connection

Protocol/Port:	HTTP/5988

	Primary Host
Address	boeird6.boeblingen.de.ibm.com
Connection status	Available
Status since	Jan 18, 2013 7:15:50 AM
System status	Sysplex valid
Observation status	Observed
Running on CPC	P35

WLM

Service definition:	WLMCPOS1
Policy:	CPOPOL#1

Close

IBM z/OS Management Facility

Welcome | Capacity Pro...

Capacity Provisioning

Overview | Provisioning Manager

Provisioning Manager ▸ Active Policy

Active Policy for Domain FCTRS

This page shows information about the active policy.
All timestamps below are shown in GMT.

Active policy: CHKW456 Status: Enabled

Actions | Table view: Tree

Type	Name	Status	
Filter	Filter	Filter	
Policy	CHKW456	Enabled	
Logical processor scope			
Maximum processor scope			
Maximum processor limit	P35		MSU limit: 9999; zAAP limit: 77; zIIP limit: 999
Maximum processor limit	ECL2		MSU limit: 9999; zAAP limit: 254; zIIP limit: 255
Rule	RCHECKOU	Enabled	Default status: Enabled
Processor scope			
Processor limit	P35		MSU limit: 600; zAAP limit: 1; zIIP limit: 1
Processor limit	ECL2		MSU limit: 500; zAAP limit: 1; zIIP limit: 1
Condition	CCHECKOU	Enabled	Default status: Enabled
Recurring time condition	RTC	Pending	Start: Nov 13, 2012; End: Feb 28, 2013; Days: XXXXXoo
Workload condition	WORKLCPU		System: Any in sysplex; Sysplex: IRD4PLEX
Included service class	CPULOW		Service class: CPULOW; Period: 1

Total: 13, Selected: 0

Refresh Last refresh: Jan 18, 2013 12:39:43 PM local time (Jan 18, 2013 11:39:43 AM GMT)

IBM z/OS Management Facility

Welcome | Capacity Pro...

Capacity Provisioning

Overview | Provisioning Manager

Provisioning Manager ▸ Domain Status

Domain Status for Domain FCTRS

This page shows information about the current state of the Provisionir
All timestamps below are shown in GMT.

Domain name:	FCTRS
Provisioning Manager start time:	Jan 18, 2013 8:07:35 AM
Processing mode:	Autonomic
Processing mode activation time:	Jan 18, 2013 8:07:36 AM
Configuration name:	CPDFCT
Configuration activation time:	Jan 17, 2013 1:03:32 PM
Policy name:	CHKW456
Policy activation time:	Jan 17, 2013 1:27:05 PM
Code level:	13017

SHARE in San Francisco 2013

Domain Configuration Editing in z/OSMF

IBM z/OS Management Facility — Welcome bossuda

Welcome | Capacity Pro...

Capacity Provisioning

Overview | Policies | Domain Configurations

Domain Configurations

Domain configurations describe the managed CPCs and observed systems in a domain.
The list of domain configurations stored in the z/OSMF repository (all timestamps below are

Actions

Nam		Activity	Message
Filter		Filter	Filter
GFLY1			Warning
HRP91	r H91 R91 and P91		
HRP91	r H91 R91 and P91		
TEST			

View
Modify
Delete...
Copy...
Install...
Export To File...
New...
Import ▸ From Domain... / From File...
Activate...
Select All
Deselect All
Configure Columns...
Modify Filters...
Hide Filter Row
Clear Filters
Modify Sort...
Clear Sorts

Total: 4,

Refresh

3 10:20:30 AM local time (Jan 18, 2013 9:20:30 AM G

IBM z/OS Management Facility

Welcome | Capacity Pro...

Capacity Provisioning

Overview | Domain Configurations | Modify CICSITEM

CICSITEM ▸ IRD5

System IRD5

Define the system to be monitored by the Provisioning Manager
and a system name.

* System: IRD5
IRD4
IRD5

* Default status: Enabled

* Primary host address: 9.152.87.209

Alternate host address: boeird5.boeblingen.de.ibm.com

* Protocol: HTTP

* Port: 5988

Defined Systems

System	Sysplex	Default Status	Primary Host Ad
IRD4	IRD4PLEX	Enabled	9.152.87.208
IRD5	IRD4PLEX	Enabled	9.152.87.209

OK | Cancel

SHARE in San Francisco 2013

Policy Editing in z/OSMF

IBM z/OS Management Facility

Welcome | Capacity Pro...

Capacity Provisioning

Overview | Policies

Policies

Provisioning policies contain a set of time and workload c
The list of policies stored in the z/OSMF repository (all tim

Actions

View
Modify
Delete...
Copy...
Install...
Export To File...
New...
Import → From Domain... / From File...
Activate...
Select All
Deselect All
Configure Columns...
Modify Filters...
Hide Filter Row
Clear Filters
Modify Sort...
Clear Sorts

Total: 1,

Refresh

3 10:06:29 AM local time (Jan 18, 2013 9:06:29 AM GMT)

IBM z/OS Management Facility

Welcome shara01

Welcome | Capacity Pro...

Capacity Provisioning

Overview | Policies | Modify ATSHARE

ATSHARE ▸ New Maximum Processor Limit

Maximum Processor Limit New

Define the processor limit for a CPC. A processor limit places restrictions on t
be activated for the CPC through all the policy rules and define the amount in

* CPC: C_1

IZUCP2287E: CPC name "C_1" cont

* Max. MSU: 0

* Max. zAAP processors: 0

* Max. zIIP processors: 0

* Primary activation (MSU): 1

* Secondary activations (MSU): 1

OK | Cancel

IBM z/OS Management Facility

Welcome | Capacity Pro...

Capacity Provisioning

Overview | Modify ATSHARE

ATSHARE

Rule RUL

Define a pr a processor scop
activated by

* Rule nam RULE221 Description: Activation of phys

* Default st Enabled

View
Modify
Delete...
Copy
New...
Paste
Select All
Deselect All
Configure Columns...
Modify Filters...
Hide Filter Row
Clear Filters
Modify Sort...
Clear Sorts

Processor

Actions

CPC	Max. MSU	Max. zAAP Processo
CPC88	100	
P35	100	

SHARE in San Francisco 2013

Policy Editing Guided by Messages

Welcome | Capacity Pro...

Help

Capacity Provisioning

Overview | Policies | View ATSHARE

Policy ATSHARE

1 Messages | Switch to

A provisioning policy contains a set of provisioning
rules define the time periods in which additional ca
capacity. The maximum processor scope restricts
scope defines the systems on which Capacity Prov
for these systems.

Policy name: ATSHARE

Description: Capacity Provisioning Demo Polic

Maximum Processor Scope | Logical Processor S

Actions

CPC	Max. MSU	Max Pro
Filter	Filter	Filter
CPC88	500	

Welcome | Capacity Pro...

Capacity Provisioning

Overview | Policies

Policies

Provisioning policies contain a se
The list of policies stored in the z

Actions | Match: A

Name	Description				
Starts with "A"	Filter				
ASD					
ASD2					
ASD22					
ASD3					
ASD31					
ASD4		Being modified	Error	Jul 19, 2012 9:21:43 AM	clily
ASD5			Warning	Jul 18, 2012 7:36:26 AM	cxiangq
ASD6				Feb 6, 2013 3:44:51 PM	jbau
ATSHARE	Capacity Provisioning Demo Policy for		Warning	Feb 6, 2013 3:38:44 PM	jbau

Messages

Actions | Search

Message ID	Message Text	element
Filter	Filter	Filter
IZUCP2633W	Max. MSU value 700 is greater than Max. MSU value 500 in Maximum Provisioning Scope	Processor limit "CPC88"

Total: 1

Close | Help

ATSHARE ▸ Rule1 ▸ CPC88

Processor Limit CPC88

Define a processor limit for a CPC. A processor
activated for the CPC through all the contained

* CPC: CPC88
* Max. MSU: 700
* Max. zAAP processors: 1
* Max. zIIP processors: 1

Navigation between Edit Elements

IBM z/OS Management Facility
Welcome bossuda
Log out

Welcome | Capacity Pro...

Help

Capacity Provisioning

Overview | Modify ATSHARE

ATSHARE ▸ RULE221

Rule RULE221

Define a provisioning rule th
activated by the conditions i

* Rule name:
RULE221

* Default status:
Enabled

Processor Scope | Conditi

Actions

CPC
Filter

CPC88
P35

2 Messages | Switch to

s the capacity that may be

Switch to...

Click on a policy element in the policy outline below to switch it.

Policy outline:

- Policy ATSHARE
  - Rule RULE22
    - Condition COND33
    - Condition COND77
      - Workload condition WCOND99
  - ***Rule RULE221***
    - Condition COND331
    - Condition COND771
      - Workload condition WCOND991

Close

SHARE in San Francisco 2013

Import and Installation

Capacity Provisioning

Overview | Policies

Policies

Provisioning policies contain a set of time and workload co
The list of policies stored in the z/OSMF repository (all time

Actions
- View
- Modify
- Delete...
- Copy...
- Install...
- Export To File...
- New...
- Import ▸ From Domain... / From File...
- Activate...
- Select All

Import Policy from Domain

Select a connection, then a domain and then the policy you want to import.

The field "Connection" shows all connections that are defined in the Provisioning Manager tab.

* Connection: boeird6:5988 (HTTP)

* Domain: FCTRS

* Policy: ROLLPI2

Import

Import with new name

* Policy name: POLV2

Replace existing policy with same name

OK | Cancel | Help

Install Policy

Select a connection and then a domain you want to install the policy to.

Verify that the policy to be installed is correct.

Policy: ATSHARE
Description: Capacity Provisioning Demo Policy for San Francisco Share
Last modified: Jan 18, 2013 11:32:53 AM
Modified by: bossuda

The field "Connection" shows all connections that are defined in the Provisioning Manager tab.

* Connection: boeird6:5988 (HTTP)

* Domain: FCTRS

Activate policy immediately after successful installation

OK | Cancel | Help

SHARE in San Francisco 2013

WLM, RMF, CPM Sessions

- 12792: **Remote RMF Report Access – Hands-on Lab**
  Juergen Baumann
  Monday 02/04, 3:00-4:00 PM, Union Square 23-24, Fourth Floor
- 13088: **Workload Management Update for z/OS V1.13 and V1.12**
  Brad D. Snyder
  Tuesday 02/05, 4:30-5:30 PM, Yosemite C, Ballroom Level
- 13099: **Capacity Provisioning Update for z/OS V1.13 and V1.12**
  Juergen Baumann,
  Wednesday 02/06, 6:00-7:00 PM, Yosemite C, Ballroom Level
- 13089: **RMF: The Latest and Greatest**
  Brad D. Snyder
  Thursday 02/07, 8:00-9:00 AM, Yosemite C, Ballroom Level
- 13090: **z/OS Workload Manager: What Are You Thinking**
  Brad D. Snyder
  Thursday 02/07, 4:30-5:30 PM, Yosemite B, Ballroom Level

z/OSMF SHARE Sessions – San Francisco

ID	Day	Time	Title	Presenters	Location
13059	2/5	9:30 – 10:30	**z/OSMF What is it? And why would I want it?**	Anuja Deedwaniya	Franciscan B, Ballroom Level
13052	2/5	12:15 – 1:15	**Engaging Users and Reducing Complexity: z/OSMF Project Usability Discussion**	Toshiba Burns-Johnson	Franciscan B, Ballroom Level
13061	2/6	1:30 – 2:30	**z/OSMF Advanced Functionality**	Anuja Deedwaniya	Franciscan B, Ballroom Level
13048	2/6	6:00 – 7:00	**z/OSMF Roundtable**	Anuja Deedwaniya	Franciscan B, Ballroom Level
13099	2/6	6:00 – 7:00	**Capacity Provisioning Update for z/OS 1.13 and 1.12**	Juergen Baumann	Yosemite C, Ballroom Level
13082	2/7	8:00 – 9:00	**New z/OSMF Software Management Capabilities**	Greg Daynes	Franciscan B, Ballroom Level
13089	2/7	8:00 – 9:00	**RMF: The Latest and Greatest**	Brad Snyder	Yosemite C, Ballroom Level
13100	2/7	9:30 – 10:30	**Manage your Workloads and Performance with z/OSMF**	Juergen Baumann	Yosemite C, Ballroom Level
12752	2/7	11:00 – 12:00	**z/OSMF Hands-On Lab**	Anuja Deedwaniya	Union Square 23-24, Fourth Floor
13040	2/7	4:30 – 5:30	**z/OSMF User Experience**	Doug Henry (US Bank) Mary Anne Matyaz (U.S. Customs) Anuja Deedwaniya(IBM)	Imperial A, Ballroom Level
12753	2/8	8:00 – 9:00	**z/OSMF Software Deployment Hands-on Lab**	Marna Walle Greg Daynes	Union Square 23-24, Fourth Floor
13070	2/8	8:00 – 9:00	**z/OSMF Software Management Hands-on Lab**	Greg Daynes	Union Square 23-24, Fourth Floor

धन्यवाद
Hindi

多謝
Traditional Chinese

ขอบคุณ
Thai

Спасибо
Russian

Gracias
Spanish

Thank You
English

شكراً
Arabic

Obrigado
Brazilian Portuguese

多谢
Simplified Chinese

Danke
German

Bedankt
Dutch

Grazie
Italian

Merci
French

நன்றி
Tamil

ありがとうございました
Japanese

감사합니다
Korean

#SHAREorg

SHARE
Technology · Connections · Results

Closing Slide – Manage your Workloads and Performance with z/OSMF

Juergen Baumann
IBM Corporation

Thursday, February 7, 2013
Session 13100

baumannj@de.ibm.com

SHARE in San Francisco 2013