

# CA Mainframe Chorus for Storage Management

Chris Culver – Engineering Services Architect  
SHARE 2012



# Introduction / Agenda

1 The Mainframe Today/Tomorrow

2 Key Challenges

3 Chorus the Platform for CA Solutions

4 CA Chorus for Storage Management Overview

5 Marquee Features - Demo

6 Roadmap

# CA Mainframe Modernization and Optimization

## Mainframe Today

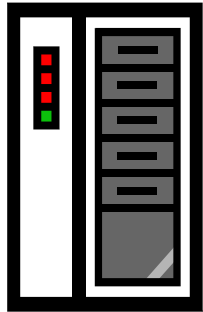

17 M  
8 M 2005  
40 new customers



1500 Servers



99.999 %  
Scalability  
Reliability

New Normal

## Mainframe Tomorrow

85 %

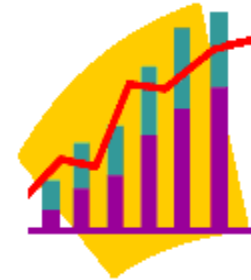

Mainframe

Distributed

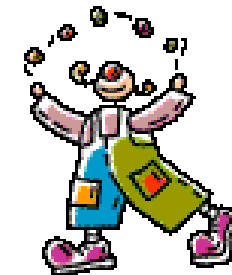

# MSAC Identified Key Challenges

Reduce Cost

Sustain Skills

Hybrid I/T Management



*Mainframe Modernization and Optimization*

**Simplify I/T Management**

**E2E Visibility & Mgmt.**

**Maximize  
Rationalize  
Consolidate**

**MSM / CA RS / Chorus  
EDUC -MF Academy**

**E2E APM  
Workload Automation  
Compliance Management**

**CVP MSRP z/LINUX**

CA Technologies solution to sustain skills  
and simplify I/T management

**CA Mainframe Chorus**

# Our generation's mainframe management...

## Command Centric



REPORT-1A	ansctcc	SAMPLE CONTROL TOTALS BY DIVISION			
07/31/1994					
AREA/	REGION	GROSS	EXPENSE	EXPENSEZ	COUNT
10001	10	4,537,955.90	5,100.00-	.00	2
10001	18	-2,086,572.19	-1,940.73	1,000.00	19
10001	30	(162,278.43)	(30.00)	.00	
10001	42	8,781,387.65DB	.00	1,500.00	
10001	45	209,763.01db	.00	.00	
10001	46	374,581,009.14CR	57,430.54DB	1,677,766.72	5
10001	47	94,607,014.40CR	.00	189,304.38	
10001	48	88,316.54	.00	.00	
10001	56	10,270,858.01	31,631.87db	16,141.81	1
10001	57	14,607,781.16	.00	.00	
10001	58	478,384.64	.00	.00	
10001	59	7,510,761.24	.00	1,200.00	
10001	60	42,050,758.13	290,277.32CR	127,815.39	565
10001	61	56,680,016.18	11,040.64CR	85,822.08	217
10001	62	3,487,976.08	1,526,728.16	204,677.42	2
10001	64	15,058,472.40	6,281.87	3,313.60	8
10001	65	124,752,634.30	55,680.22	15,823.35	6
10001	71	70,807.68	.00	.00	
10001	73	5,866,884.77	22.00	.00	
10001	75	5,858,917.56	.00	.00	
10001	76	64,515,051.60	7,947.08	.00	1
10001	79	.00	.00	.00	
10001	80	7,988,907.67	16,931.23	3,564.73	29

## Reports

## Green Screen

```

SYSVIEW 12.5 CAS1 ----- ACTIVITY, System Activity ----- 03/31/10 10:52:49
Command =====> Scroll =====> PAGE
----- Lvl 3 Row 1-10/10 Col 1-10/45
(*) IFA% IIP% CP% ...50..100 -Condition- ---Ready--- --Paing-- --Storage-
CPU 0% 0% 25% NOEMG SMC ASIDm 4 1101 234 CCA 714
LCPU 2% 0% 25% NOREG NoMTO Tasks 4 Rate 5 ESQA 70%
Spool 87% NOIMP NOTAF -----I/O--- AFQA 1.02m SQA 714
Rate 10186 UCQA 3170 CCA 714

Formats DEFAULT ALERTS CPU IO PERP PRCO STG USER WIM
Status NoSRT NoLIM NoSEL NoDST PFX NoOONI NoUPD NoPRT NoCAP

+
Cmd Jobname Stepname Procstep Type Jobnr Jc Status CPU-Time Limit Clocktime
-----
PTX66MAN PTX66MAN F6MINDC STC 11596 2 NS 7.795996 86400 01:52:51
PTX66SRV PTX66SRV W6SRV STC 11598 2 IN 3.456497 86400 01:52:51
PTX66SRV STEP1 OTX 11756 6 LSW 0.025760 01:51:42
PTX66SRV STEP1 OTX 11755 6 LSW 0.023144 01:51:52
PTX66CAT PTX66CAT JAVAVIM STC 11724 2 IN 43.598061 86400 01:51:45
PTX66MET PTX66MET FANMAIN STC 11723 2 NS 8.898189 86400 01:51:45
PTX66MFH STEP1 OTX 11750 6 LSW 0.285996 01:51:52
PTX66OFA PTX66OFA OFAGENT STC 11753 2 NS 5.677973 86400 01:51:41
PTX66SRV STEP1 OTX 11775 6 LSW 0.023533 01:51:41
PTX66IDC PTX66IDC INSDC STC 13509 2 NS 2.060636 86400 00:13:26
    
```

DESCRIPTION SPECIFICATIONS:  
 DESCRIPTION MODE ==> ( B - Batch mode, O - Inline mode )  
 SAC SUID ==> SUIA

BATCH PROCESSOR INPUT DATA SET:  
 DATA SET NAME ==> 'PTX66SRV.VIRTUAL.DS0'  
 MEMBER ==> IS0001 ( Blank or pattern for member selection list  
 VOLUME SERIAL ==> ( If not cataloged )  
 EDIT DATA SET ==> N ( Y - Yes, N - No )

PROCESSING OPTIONS:  
 UNLOAD MODE ==> A CONTINUE IF: ==> N  
 RESTART ==> N -WARNING ==> N  
 TERM UTILITY ==> N -SQC ERROR ==> N  
 RATEY LIMIT ==> 00 -BIND ERROR ==> Y  
 WRAP/TRUNCATE ==> T -LOAD DISCARDS ==> N

AUDIT OPTIONS:  
 AUDIT List Dest ==> D ( P - print; D -data set; N - No audit list )

Handwritten notes on screen:  
 - SAF TO ACP SERVICE  
 - ACTIE-ADD  
 - Show systex  
 - Fact 1, 2, 3, 4, 5, 6, 7, 8, 9, 10, 11, 12, 13, 14, 15, 16, 17, 18, 19, 20, 21, 22, 23, 24, 25, 26, 27, 28, 29, 30, 31, 32, 33, 34, 35, 36, 37, 38, 39, 40, 41, 42, 43, 44, 45, 46, 47, 48, 49, 50, 51, 52, 53, 54, 55, 56, 57, 58, 59, 60, 61, 62, 63, 64, 65, 66, 67, 68, 69, 70, 71, 72, 73, 74, 75, 76, 77, 78, 79, 80  
 - Set control (950)  
 - Show class  
 - Show C/P  
 - Show buffer  
 - STAD IN READ AND  
 - STAD IN WRITE AND  
 - STAD IN SPACE  
 - STAD IN (60)  
 - How to FIND RESTORE OBJECTS  
 - DIS 66(CP)  
 - SPACE (60)  
 - RESTORE

## Knowledge & Collaboration

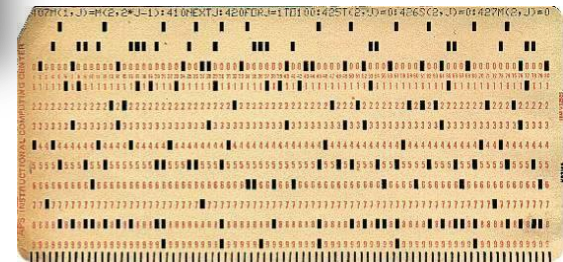

## Process Automation

# Simplify IT Management and Sustain Skills .....

- Predefined monitors and alerts watch storage for you
- Solution based storage analysis
- Storage topology views
- Historical storage trend analysis charts and graphs
- Full administrative capabilities through Quick Links
- Knowledge management and collaboration tools

The Quick Links menu is organized into three main sections:

- DB2 Administration**
  - View Object Migration Status**: Lists the status of migration requests that you have previously submitted.
  - View Object Migration Analysis Status**: Lists the status of all analysis requests that you have previously submitted.
- Security Administration**
  - Administer Security Definitions**: Launches the Security Administration interface.
  - Administer Compliance Policy**: Launches the Compliance Policy Administration interface.
  - Simulate Access Attempt**: Launches the Access Attempt Simulator.
- Storage Administration**
  - Manage Storage Resources**: Launches the Storage Management interface.

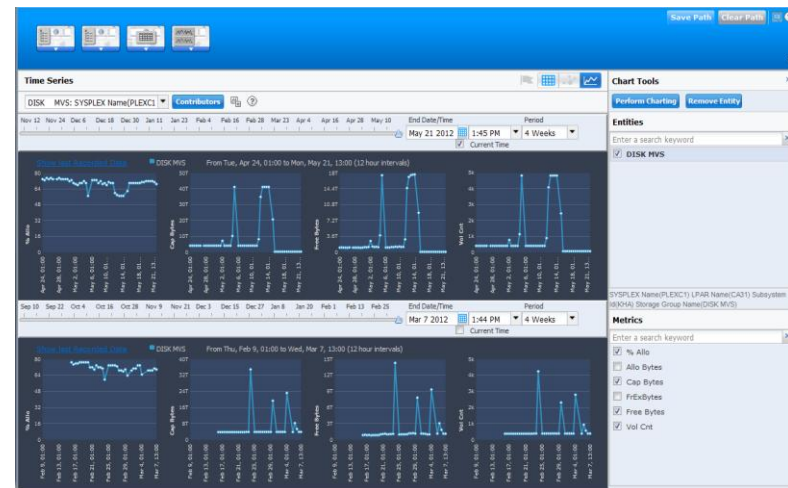
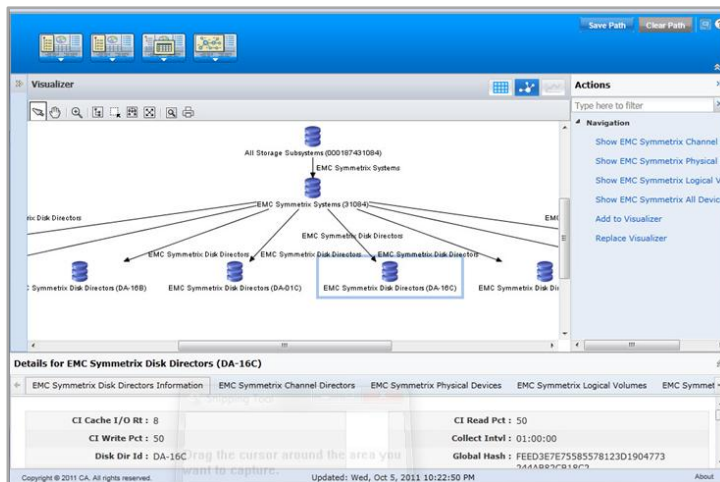

# CA Storage Solution with Automation, User Views and Storage Management Analysis

**Chorus Storage Management Interface**  
 Logged in as: wilja25 ( Log Out )

Find on Tree: VANQCVC6

Volume Space Usage

Volume	CUA1	DevType	Model	% Allo	Frndx
DEMD01	4D1A	3390	1	0	
SMD001	4C46	3390	27	30	
SMD002	4C47	3390	27	63	
SMD003	4C48	3390	27	56	
SMD004	4C49	3390	27	30	
SMD005	4C4A	3390	27	31	
SMD006	4C4B	3390	27	24	
SMD007	4C4C	3390	27	97	

**Mainframe Chorus**

DB2 Performance, DB2 Admin, Security, Storage

Quick Links:
 

- Administer Security Definitions
- Administer Compliance Policy
- Simulate Access Attempt
- View Object Migration Status
- View Object Migration Analysis Status
- Manage Storage Resources

Investigator:
 

- Public Paths
- Private Paths
- Start New Investigation
- Object Instance
- Text
- Author
- Created

Module Library:
 

- DBA Command Manager for DB2 Administration
- Tutorials Administration
- Investigator Administration
- Quick Links Administration
- Notes Administration
- Security Command Manager Administration
- Alerts Administration

**Storage Groups**

File View Edit Commands Actions Help

Show Line:

	SG Name	Type	% Allo	Vol Cnt	Capacity Bytes (GB)	Allocated Bytes (GB)	Free Bytes (GB)
1	TOTAL	ONL	55	520	3,872.64	2,165.50	1,707.14
2	APCDASD	MVS	78	1	7.93	6.26	1.67
3	DEMD	USR	51	6	12.33	6.31	6.02
4	DEMI	USR	44	3	7.93	3.49	4.44
5	DEMM	USR	43	13	66.08	28.69	37.38
6	DEMOED	SMS	83	23	150.23	126.18	24.05
7	DEMS	USR	85	25	184.09	157.64	26.45
8	DISK	MVS	55	480	3,674.65	2,041.66	1,632.99

XE21 / SP06 - (POOLS) Storage Groups LI Records: 47



# Next generation mainframe management

**Integrated  
Workspace**

**Rich  
Visualization**



**Robust  
Reporting**

**Knowledge &  
Collaboration**

**Process  
Automation**

# The next generation of mainframe management

**Mainframe Chorus** Technologies

coltr05 (Log Out) | Turn Off Metrics Panel | Preferences | Help

Getting Started | **DB2 Performance** | DB2 Admin | Security | Storage

**Quick Links**

- Security Administration**
  - Administer Security Definitions
  - Administer Compliance Policy
  - Simulate Access Attempt
- DB2 Administration**
  - View Object Migration Status
  - View Object Migration Analysis Status
- Storage Administration**
  - Manage Storage Resources

**Module Library**

- DBA Command Manager for DB2 Administration
- Tutorials Administration
- Investigator Administration
- Quick Links Administration
- Notes Administration
- Security Command Manager Administration
- Alerts Administration

Copyright © 2011 CA. All rights reserved. CA confidential. Covered by NDA. No unauthorized copying or distribution permitted. All trademarks, trade names, service marks and logos referenced herein belong to their respective companies.

# CA Mainframe Chorus platform

# Leverage the POWER of CA Technologies storage solutions

- **RAID Systems**
  - EMC, IBM, HDS and Sun StorageTek
- **Allocation and Quota Management -**
  - CA Allocate™ DASD Space and Placement
- **Backup and Restore**
  - CA Disk™ Backup and Restore
  - IBM DFSMSHsm
- **Tape, Robotics and Virtual Tape Systems**
  - CA Vtape™ Virtual Tape System
  - IBM VTS Virtual Tape System
  - Sun StorageTek VSM Virtual Storage Manager
  - IBM and Sun StorageTek robotic tape systems
- **Tape Management**
  - CA 1® Tape Management
  - CA TLMS® Tape Management
  - IBM DFSMSrmm
  - Allen Systems Group ASG-Zar
- **Tape Encryption**
  - CA Tape Encryption
- **Database Management Systems**
  - CA Datacom®/DB Database
  - CA IDMS™/DB Database
  - IBM DB2
  - Software-AG ADABAS

# CA Mainframe Chorus Platform

- Object-oriented workspace
- New role-based interaction model
- Incorporates rich features and data visualization
- Leverages CA Technologies' portfolio of products as a single bank of features and functions

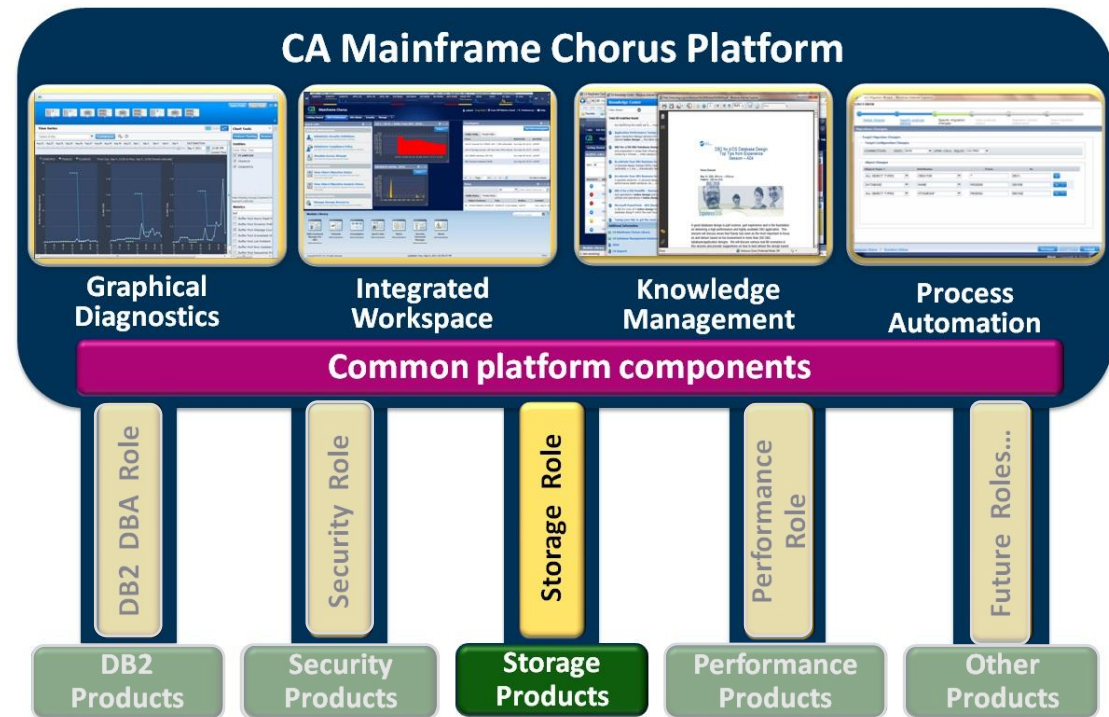

# CA Mainframe Chorus for Storage Management r2.5 features

- Multi-host support:
  - Multiple instances of the storage engine can now be defined to the Chorus Storage Role
- Administrative Actions:
  - Storage Resource Administrative Actions allow you to manage your storage resource environment which includes managing storage assets, facilities, and information, e.g. delete a data set
- Solutions Category
  - New Solutions Category which lists CA Vantage Factory-supplied Summary Objects and user-defined Summary Objects has been added to the Storage Tree
- Cross-role Capabilities (Storage-Security)
  - Show users and their privileges for a selected data set; show users that have tried to access a selected data set but did not have authority
- Knowledge Center includes Storage Object Knowledge
  - the Knowledge Center results now include a topic that details the storage object and its available backend line actions

# CA Mainframe Chorus for Storage Management prerequisites

# Who needs to be involved

Systems Programmer for z/OS

Storage Administrator

Security Administrator





# System requirements

## Storage

- 1240 MB (CA Mainframe Chorus)
- 110 MB (CA Mainframe Chorus for Storage Management)

## Processor

- Recommend at least 2 GP processors
- Highly recommend specialty engine zAAP

## DISK

- Approximately 8500 cylinders for MSM to install and deploy
- Approximately 4500 cylinders for target and dlib datasets
- Approximately 400 cylinders of zFS space for user documentation and configuration

## USS BPXPRMXX

- MAXFILEPROC(64000) – sets maximum file descriptions per USS process

# Software requirements - IBM

- IBM z/OS 1.11 or above
- IBM z/OS UNIX System Services (USS) support for zFS file systems
- IBM z/OS system logger
- IBM 64-bit SDK for z/OS, Java Technology Edition, Version 7 Release 0 Modification 0 (5655-W44), including optional JZOS batch launcher
- IBM 31-bit SDK for z/OS, Java Technology Edition, Version 7 Release 0 Modification 0 (5655-W43), is required to generate batch reports in CA Mainframe Chorus. This feature uses the CA Easytrieve service component of CA Common Services for z/OS.
- TCPIP Ports - Recommend reserving a range of at least 35

# Software requirements – CA Technologies

## CA Common Services for z/OS

- Release 12 with maintenance
- Release 14.0 with maintenance
- Release 14.1

## CA Common Services required components

- CAIRIM
- CA LMP
- CAMASTER
- CA Easytrieve CA Common Services (FMID CDX8E00)

**Important! The CAMASTER address space must be running.**

# Software requirements – CA Technologies

## CA Mainframe Software Manager (MSM)

- Release 4.0
- Release 4.1
- Release 5.0

CA Mainframe Chorus requires an MSM installation!

## CA Mainframe Chorus for Storage Management

- Release 2.5

## CA Vantage SRM

- Release 12.6 base
- Vantage SRM Automation Option
- CA GMI

## Security requirements for Chorus

- Target library CETJJCL(ETJI0095) contains sample definitions for RACF, ACF2 and Top Secret
  - Chorus user ID'S
  - Started Task Definitions
  - Resource definitions
- Passtickets used to avoid repetitive log in
  - 10 minute expiration
  - LPAR time zones

# Security Requirements

## Security requirements for the installer

- Update access to target libraries and zFS high-level qualifier
- OMVS segment with valid home directory
- BPX.SUPERUSER
- BPX.FILEATTR.APF
- BPX.FILEATTR.PROGCTL
- BPX.FILEATTR.SHARELIB
- BPX.SERVER

# Installation process

- Must use MSM
- Install all pax files into the same SMPE CSI (Chorus 3<sup>rd</sup> Party Products, the Chorus Platform and roles)
- CA Mainframe Chorus Installation Quick Reference Guide
  - Step by step instructions for the Chorus Platform and available roles
  - Check list format
  - Worksheets for gathering and recording configurable items
- CA Mainframe Chorus Installation guides
  - Lots of detail and background
  - Use as a reference

# CA Mainframe Chorus for Storage Management overview



# Storage role architecture

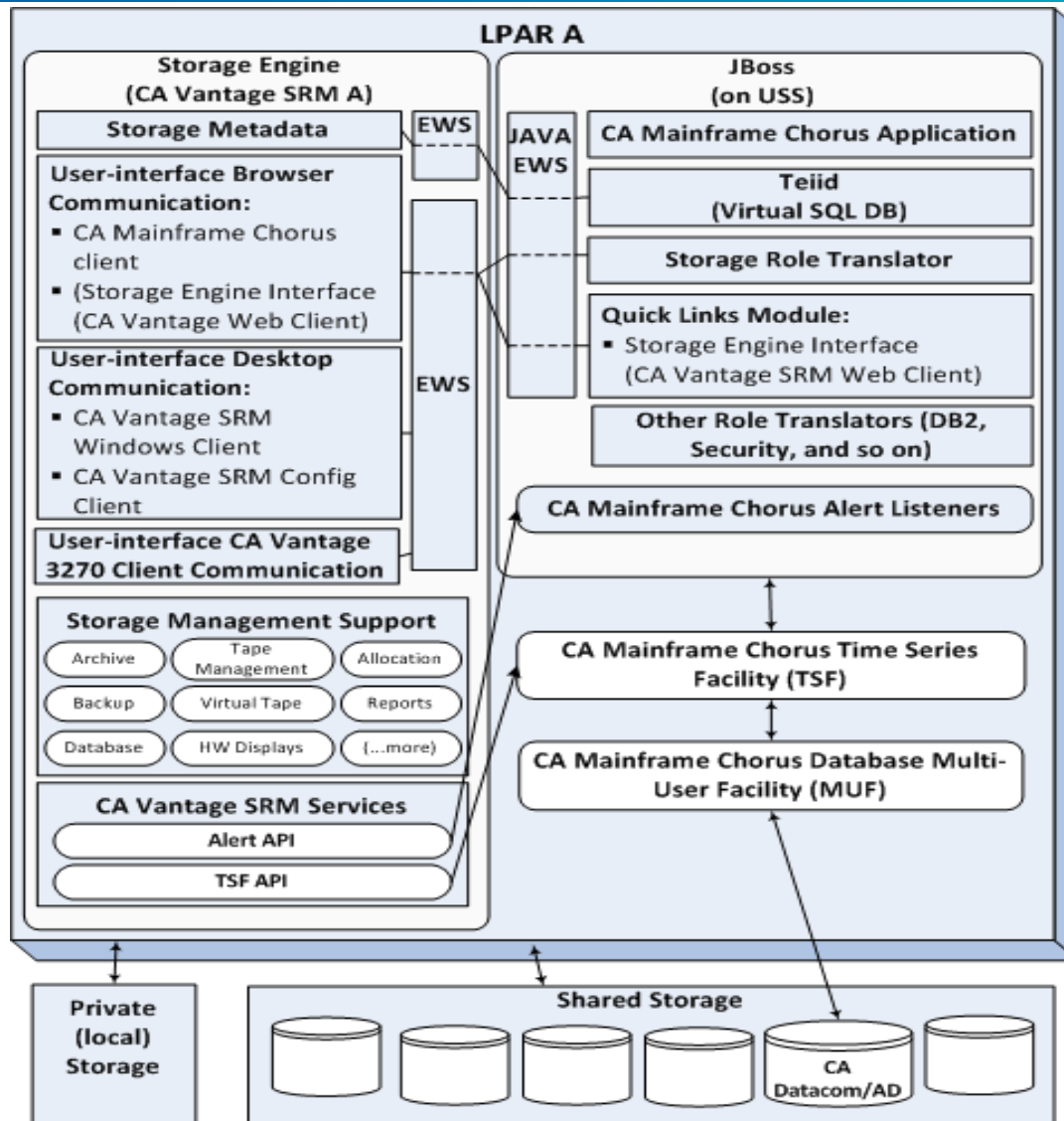

# CA Mainframe Chorus for Storage Management *an overview...*

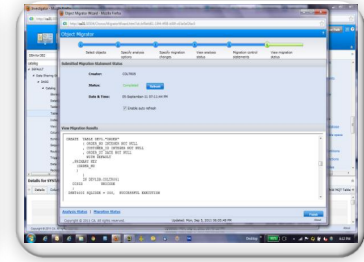
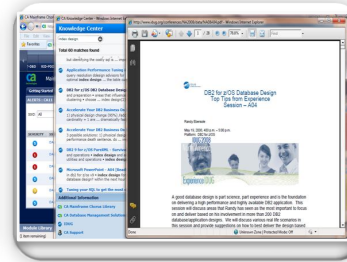
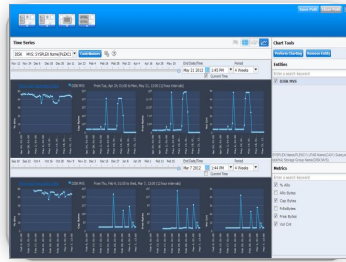
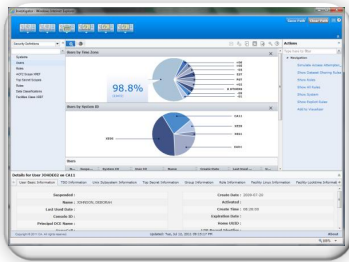
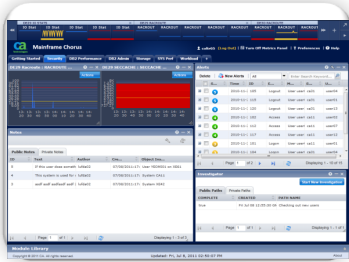

## Integrated Workspace

- Singular interaction model
- Fast Learning Curve

## Role-Based Navigation

- Matches Job Functions
- Leverage people across platforms and disciplines

## Graphical Diagnostics

- Historical performance graphing and comparison
- Solve problems faster

## Knowledge Management

- Local knowledge and expertise at users fingertips including IDUG and QuickRef
- Increases the whole team's efficiency

## Process Automation

- Wizard-like process for Object actions
- Reduces possibility of errors

# Integrated Workspace

# CA Mainframe Chorus for Storage Management *an overview...*

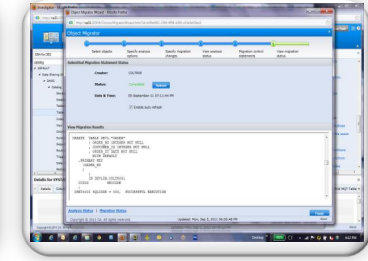
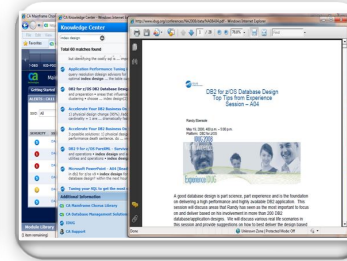
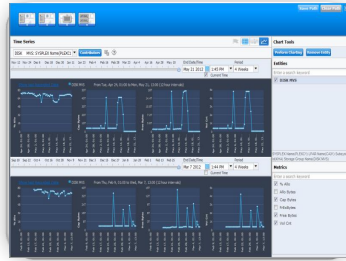
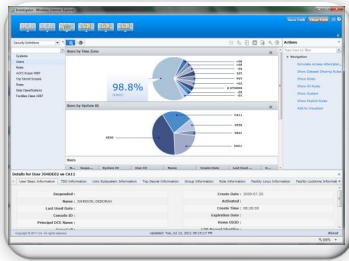
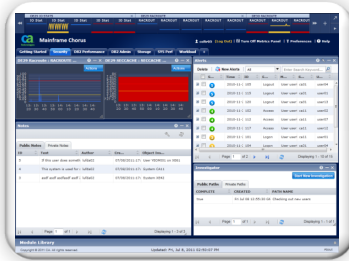

## Integrated Workspace

- Singular interaction model
- Fast Learning Curve

## Role-Based Navigation

- Matches Job Functions
- Leverage people across platforms and roles

## Graphical Diagnostics

- Historical performance graphing and comparison
- Solve problems faster

## Knowledge Management

- Community knowledge and expertise at users fingertips including IDUG and QuickRef
- Increases the whole team's efficiency

## Process Automation

- Wizard-like process for Object migration
- Reduces possibility of errors

# Role -based Navigation

# CA Mainframe Chorus for Storage Management *an overview...*

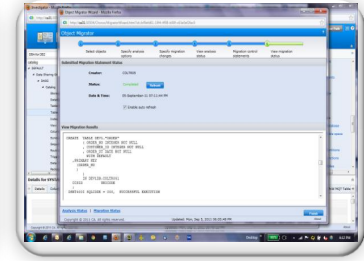
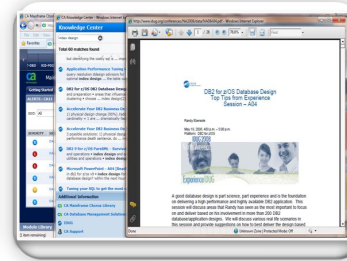
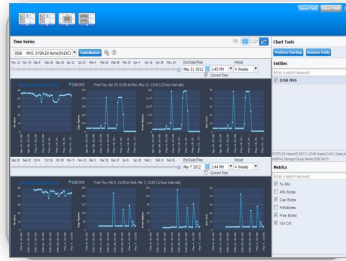
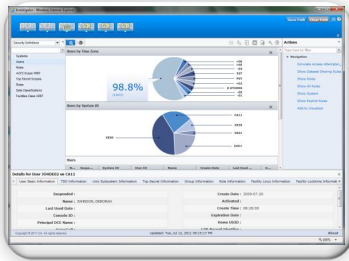
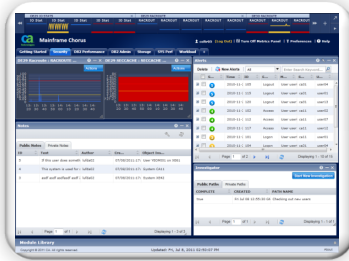

## Integrated Workspace

- Singular interaction model
- Fast Learning Curve

## Role-Based Navigation

- Matches Job Functions
- Leverage people across platforms

## Graphical Diagnostics

- Historical performance graphing and comparison
- Solve problems faster

## Knowledge Management

- Community knowledge and expertise at users fingertips including IDUG and QuickRef
- Increases the whole team's efficiency

## Process Automation

- Wizard-like process for Object migration
- Reduces possibility of errors

# CA Chorus for Storage – Graphical Diagnostics

# CA Mainframe Chorus for Storage Management *an overview...*

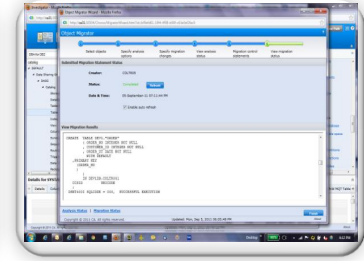
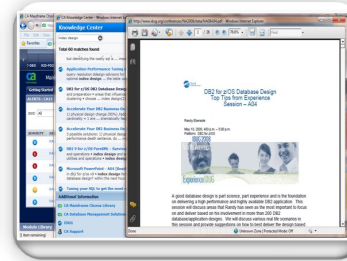
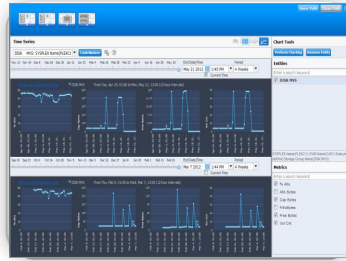
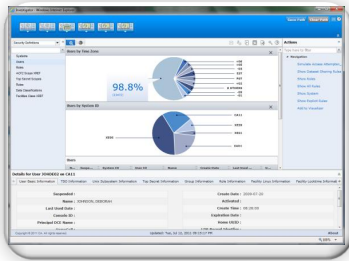
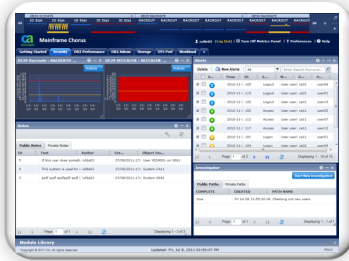

## Integrated Workspace

- Singular interaction model
- Fast Learning Curve

## Role-Based Navigation

- Matches Job Functions
- Leverage people across platforms

## Graphical Diagnostics

- Historical performance graphing and comparison
- Solve problems faster

## Knowledge Management

- Community knowledge and expertise at users fingertips including IDUG and QuickRef
- Increases the whole team's efficiency

## Process Automation

- Wizard-like process for Object migration
- Reduces possibility of errors



# CA Chorus for Storage – Product Documentation, Notes and WEB UI

# CA Chorus for Storage – Local documentation, URLs

# CA Mainframe Chorus for Storage Management *an overview...*

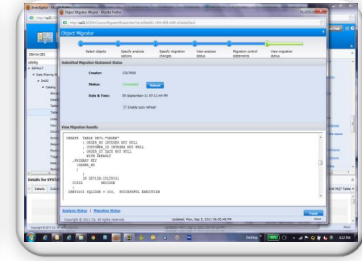
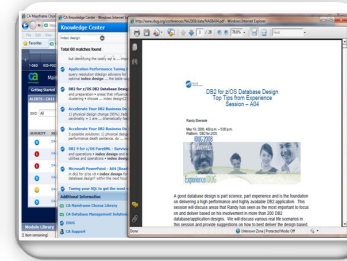
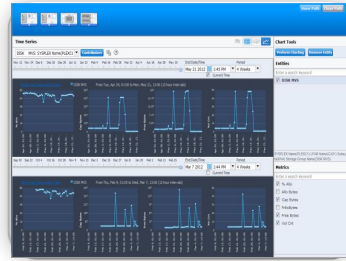
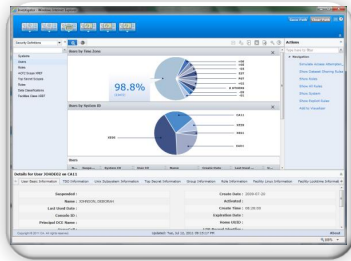
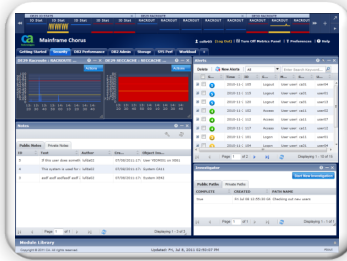

## Integrated Workspace

- Singular interaction model
- Fast Learning Curve

## Role-Based Navigation

- Matches Job Functions
- Leverage people across platforms

## Graphical Diagnostics

- Historical performance graphing and comparison
- Solve problems faster

## Knowledge Management

- Community knowledge and expertise at users fingertips including IDUG and QuickRef
- Increases the whole team's efficiency

## Process Automation

- Wizard-like process for Object migration
- Reduces possibility of errors

# Process Automation

# CA Mainframe Chorus for Storage Management with the underline technology of CA Vantage

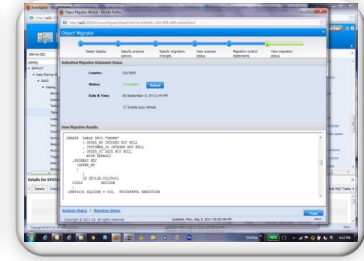
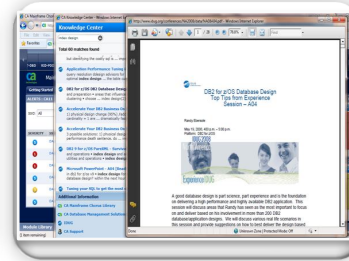
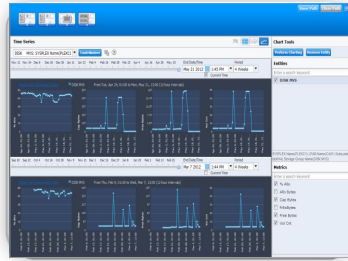
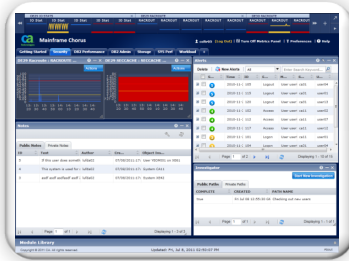

## Integrated Workspace

- Singular interaction model
- Fast Learning Curve

## Role-Based Navigation

- Matches Job Functions
- Leverage people across platforms

## Graphical Diagnostics

- Historical performance graphing and comparison
- Solve problems faster

## Knowledge Management

- Community knowledge and expertise at users fingertips including IDUG and QuickRef
- Increases the whole team's efficiency

## Process Automation

- Wizard-like process for Object migration
- Reduces possibility of errors

# Next generation mainframe management

**Integrated  
Workspace**

**Rich  
Visualization**



**Robust  
Reporting**

**Knowledge &  
Collaboration**

**Process  
Automation**

# Storage Role roadmap as of January 12, 2012

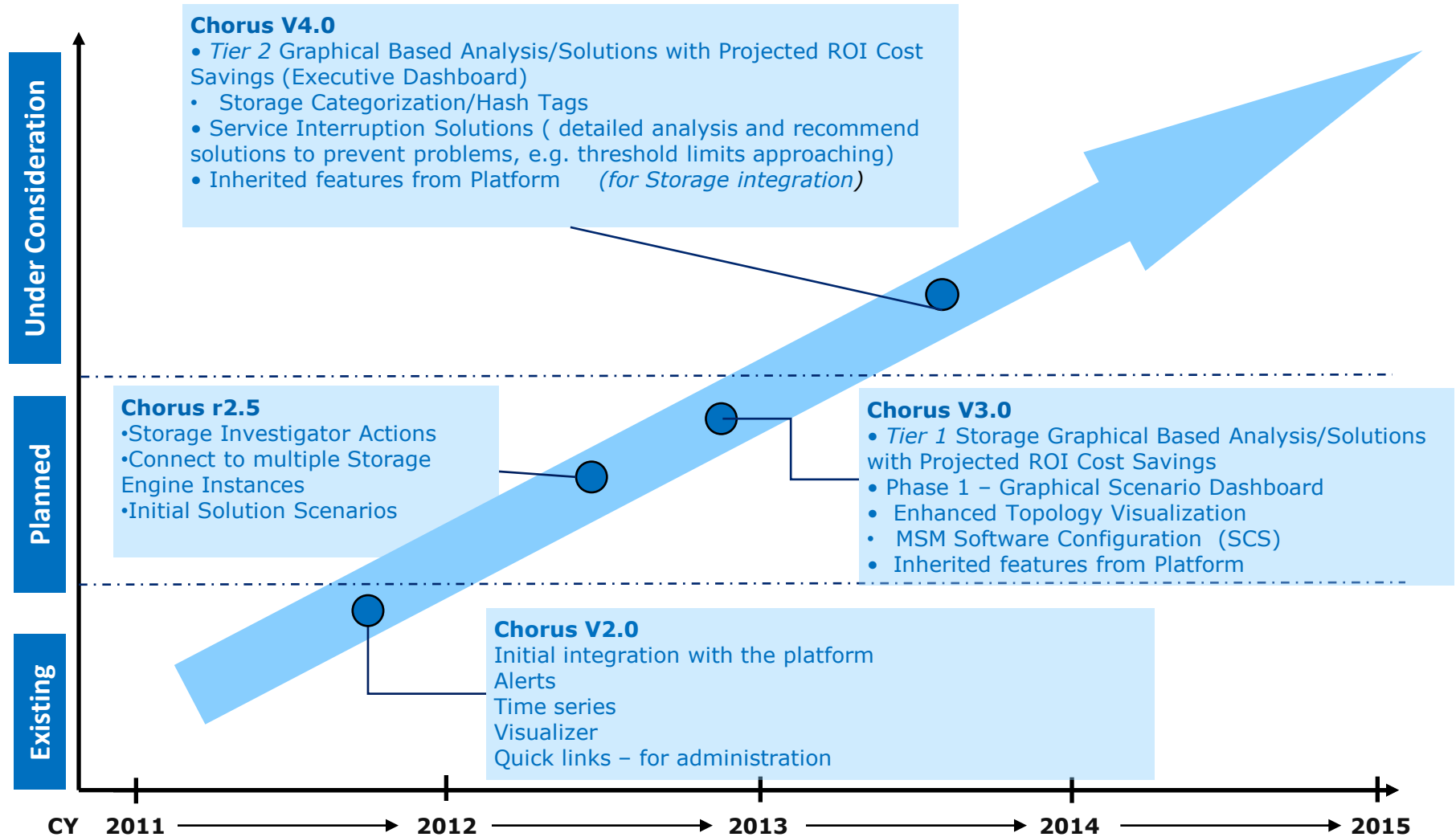

## Also see:

- Mainframe Solutions [Workbench](#) – Chorus
  - Articles
  - Demos
  - Analysis
  - Product Briefs
  - Webcasts
  - Solution Briefs
  - Success Stories
  - Videos
- [CA Technologies Education Portal - Chorus](#)
  - 72 Courses spanning installation, role and usage



# Q & A

Thank you for your time!



# CA Chorus for Storage Management

**CA Vantage Release 11.6**

# CA Vantage SRM capabilities

- **RAID Systems**
  - EMC, IBM, HDS and Sun StorageTek
- **Allocation and Quota Management -**
  - CA Allocate™ DASD Space and Placement
- **Backup and Restore**
  - CA Disk™ Backup and Restore
  - IBM DFSMSHsm
- **Tape, Robotics and Virtual Tape Systems**
  - CA Vtape™ Virtual Tape System
  - IBM VTS Virtual Tape System
  - Sun StorageTek VSM Virtual Storage Manager
  - IBM and Sun StorageTek robotic tape systems
- **Tape Management**
  - CA 1® Tape Management
  - CA TLMS® Tape Management
  - IBM DFSMSrmm
  - Allen Systems Group ASG-Zar
- **Tape Encryption**
  - CA Tape Encryption
- **Database Management Systems**
  - CA Datacom®/DB Database
  - CA IDMS™/DB Database
  - IBM DB2
  - Software-AG ADABAS

# CA Vantage SRM capabilities

- **Tape Encryption**
  - CA Tape Encryption
- **Database Management Systems**
  - CA Datacom®/DB Database
  - CA IDMS™/DB Database
  - IBM DB2
  - Software-AG ADABAS

# Version 2.5 Marquee Features: Multi-Host Support

## Multi-Host Support

- Multiple instances of the storage engine can now be defined to the Chorus Storage Role
- Storage Objects will show data from each active backend
- A “Storage Engine Information” object has been added to the Storage Tree, listing name, LPAR, port number, Status (Available or Not Available), and response statistics for each backend configured

The screenshot shows the 'Storage Engine Information' table in the Chorus Storage interface. The table has the following columns: Notes, Data Source, Host name, Port, Status, Subsystem, Release, PTF Level, and PTF High Date. There are three rows of data:

Notes	Data Source	Host name	Port	Status	Subsystem	Release	PTF Level	PTF High Date
	VantageKha01	CA31	908	Available	KHA	12.06.00	RESERVE	02MAR2012
	VantageQv6	CA11	1366	Available	QCV6	12.06.00	RESERVE	02MAR2012
	VantageMdr01	CA11	807	Not Available				

The interface also includes a search bar, a navigation pane on the left, and a footer with the text 'Copyright © 2012 CA. All rights reserved.' and 'About'.

# Marquee Features: Easily Accessible Storage Solutions

## Solutions Category of all Summary Objects

- New Solutions Category which lists CA Vantage Factory-supplied Summary Objects and user-defined Summary Objects has been added to the Storage Tree
- Summary Objects summarize the data present in any source object, e.g. number of items that match certain filter criteria or the average value of certain fields
- Provides easy access to a rich set of Summary Solutions

The screenshot displays the CA Vantage Storage Solutions interface. The left sidebar shows a tree view with 'All Storage Solutions' expanded to 'Factory Defined' and 'Give a Summary per 1st Node in Dataset' selected. The main area shows a table with the following columns: Notes, Nodes, Count, Pct, FSTData Set..., TOTALlocated..., AVGAllocated..., MAXAllocated..., MINAllocated..., and TOTIdle Bytes. The table contains 17 rows of data.

Notes	Nodes	Count	Pct	FSTData Set ...	TOTALlocated...	AVGAllocated...	MAXAllocated...	MINAllocated...	TOTIdle Bytes
	AAAC	2	0	AAAC.MOTM.STOCH, 4419792	4419792	2209896	4249800	169992	56664
	ABAV101	7	0	ABAV101.ISPF.ISPPR 45331200	45331200	6475885	19549080	56664	2209896
	ABBAL03	1	0	ABBAL03.RECEIVE.M, 56664	56664	56664	56664	56664	56664
	ABBW101	5	0	ABBW101.ISPF.ISPPR 8102952	8102952	1620590	3399840	226656	906624
	ABDI001	1	0	ABDI001.ISPF.ISPPR 113328	113328	113328	113328	113328	0
	ABEBR01	3	0	ABEBR01.JCL 283320	283320	94440	113328	56664	56664
	ABEJUA1	1	0	ABEJUA1.ISPF.ISPPR 339984	339984	339984	339984	339984	0
	ABEJU01	6	0	ABEJU01.ISPF.ISPPR 3683160	3683160	613860	1699920	56664	1303272
	ABEW101	12	0	ABEW101.XAD1.SPFL 19379088	19379088	1614924	11049480	56664	6686352
	ABRGE01	5	0	ABRGE01.ISPF.PLIB 1473264	1473264	294652	566640	56664	113328
	ACF2	1	0	ACF2.RACROUTE.GI: 169992000	169992000	169992000	169992000	169992000	169142040
	ACP	1	0	ACP.FDF.AC001V 849960	849960	849960	849960	849960	849960
	ADAMIA3	4	0	ADAMIA3.SRCHFOR, 3569832	3569832	892458	2889864	56664	3003192
	ADAM103	13	0	ADAM103.ISPF.ISPPF 32921784	32921784	2532444	28898640	56664	28501992
	ADASH01	3	0	ADASH01.ISPF.ISPPF 1303272	1303272	434424	849960	56664	0
	ADDMA03	1	0	ADDMA03.CA31.SPFI 509976	509976	509976	509976	509976	453312



# Other Features: Storage to Security Cross Role Data Investigations

## Storage to Security Cross Role Data Investigations

- Chorus V2.5 introduces two Storage to Security cross role data set investigations:
  - Show users and their privileges for a selected data set
  - Show users that have tried to access a selected data set but did not have authority

Storage > Automation and Logging >

Automation Loaded Scripts

Max Executes	Execute Cnt	1st Lvl Filter	Script PDS Name	Exclude days?
1	0	HLOTXT INCL ARC/	PSS.A300.TESTVANT.VANQCVC6.AUTOSCR	N
1	0	N/A	PSS.A300.QCV6200C.SYSTSCR	N
1	0	N/A	PSS.A300.QCV6200C.SYSTSCR	N
1	0	N/A	PSS.A300.QCV6200C.LOGSCR	N
1	0	N/A	PSS.A300.TESTVANT.VANQCVC6.AUTOSCR	Y
1	0	MCNTXT INCL "VANO	PSS.A300.TESTVANT.VANQCVC6.AUTOSCR	N
1	0	N/A	PSS.A300.QCV6200C.LOGSCR	N
1	0	N/A	PSS.A300.QCV6200C.SYSTSCR	Y
1	0	N/A	PSS.A300.QCV6200C.SYSTSCR	Y
1	0	N/A	PSS.A300.QCV6200C.SYSTSCR	N
1	0	N/A	PSS.A300.TESTVANT.VANQCVC6.AUTOSCR	N
1	0	N/A	PSS.A300.QCV6200C.SYSTSCR	N
1	0	N/A	PSS.A300.QCV6200C.SYSTSCR	N
1	0	N/A	PSS.A300.QCV6200C.SYSTSCR	N
1	0	N/A	PSS.A300.QCV6200C.SYSTSCR	N
1	0	N/A	PSS.A300.QCV6200C.SYSTSCR	N
1	0	N/A	PSS.A300.QCV6200C.SYSTSCR	N
1	0	N/A	PSS.A300.QCV6200C.SYSTSCR	N

Actions

- Enable
- Enable If
- Fire
- Fire/Keep
- Fire/Zero
- Refresh
- Refresh/Keep
- Send Chorus Alert
- Zero
- Zero/Defer

Navigation

- Show users of selected dataset in column: Script PDS Name
- Show violation on selected dataset in column: Script PDS Name
- Show access violation on selected dataset in column: Script PDS Name
- Show Script to Object Dependency

Details for Automation Loaded Scripts (CREWSACE/SYSTEM)

Automation Loaded Scripts Information | Script to Object Dependency

Copyright © 2012 CA. All rights reserved.

http://ca11:9304/Chorus/chorusR2.html?tid=123456789&locale=en#actRuleForDsnToViolationSEC\_AUTSCB\_AUSSCDSN

# Marquee Features - Use Case Demo

My name is Joe Mazur

(Storage Admin for Morgan Stanley)

Here's my story...

- I maintain the storage environments of Morgan Stanley Production and Development LPARs.
- Use Case #1 - John Smith submitted a Morgan Stanley change request to add volumes to a SMS storage group.  
**Multi-Host, Storage Resource Administrative Actions**
- Use Case #2 - We are scheduled for our semi-annual Disaster Recovery testing 22<sup>nd</sup>-24<sup>th</sup>. Mark Behrje analysis from 2011 on 6 weeks of research to look report.  
**Solution Category for all Summary Objects**
- Use Case #3 - Automated backup and recovery executed by an exceeding and followed by an auto from the Alerts module automation scripts.  
**Ability to Execute CA Vantage SRM Automation Scripts**

Let's see how CA Mainframe Chorus for Storage v2.5

can assist Joe Mazur:

- Multi-Host (Chorus Storage Engine)Support
- Storage Resource Administrative Actions
- Solutions Category for all Summary Objects
- Ability to Execute CA Vantage SRM Automation Scripts

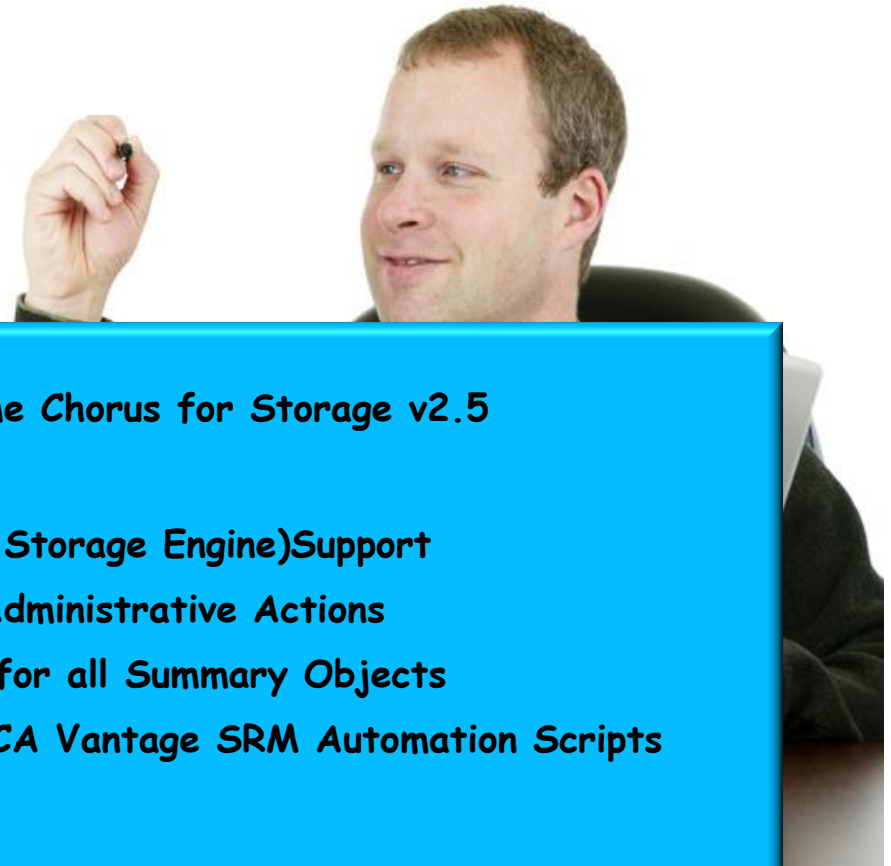

# Marquee Features - Use Case Demo

# CA Storage Solution with Automation, User Views and Storage Management Analysis

**Chorus Storage Management Interface**  
 Logged in as: wilja25 ( Log Out )

Find on Tree: VANQCVC6

Volume Space Usage

Volume	CUA1	DevType	Model	% Allo	Frndx
DEMD01	4D1A	3390	1	0	
SMD001	4C46	3390	27	30	
SMD002	4C47	3390	27	63	
SMD003	4C48	3390	27	56	
SMD004	4C49	3390	27	30	
SMD005	4C4A	3390	27	31	
SMD006	4C4B	3390	27	24	
SMD007	4C4C	3390	27	97	

**Mainframe Chorus**

Quick Links:

- Administer Security Definitions
- Administer Compliance Policy
- Simulate Access Attempt
- View Object Migration Status
- View Object Migration Analysis Status
- Manage Storage Resources

Module Library:

- DBA Command Manager for DB2 Administration
- Tutorials Administration
- Investigator Administration
- Quick Links Administration
- Notes Administration
- Security Command Manager Administration
- Alerts Administration

**Storage Groups**

	SG Name	Type	% Allo	Vol Cnt	Capacity Bytes (GB)	Allocated Bytes (GB)	Free Bytes (GB)
1	TOTAL	ONL	55	520	3,872.64	2,165.50	1,707.14
2	APCDASD	MVS	78	1	7.93	6.26	1.67
3	DEMD	USR	51	6	12.33	6.31	6.02
4	DEMI	USR	44	3	7.93	3.49	4.44
5	DEMM	USR	43	13	66.08	28.69	37.38
6	DEMOED	SMS	83	23	150.23	126.18	24.05
7	DEMS	USR	85	25	184.09	157.64	26.45
8	DISK	MVS	55	480	3,674.65	2,041.66	1,632.99

XE21 / SP06 - (POOLS) Storage Groups | LI Records: 47