

Andreas Bieswanger

STSM, System z Firmware Development & GreenIT



Session 9074

# IBM zEnterprise™ 196

## Unified Resource Manager Hands-On Lab

February 28<sup>th</sup>, 2011





# agenda



<b>1</b>	<b>Demo Setup</b>
<b>2</b>	<b>User &amp; Roles Management</b>
<b>3</b>	<b>Create Ensemble</b>
<b>4</b>	<b>Manage Virtual Networks: Create Virtual Network</b>
<b>5</b>	<b>New Virtual Server</b>
<b>6</b>	<b>New Workload</b>
<b>8</b>	<b>Monitors Dashboard</b>
<b>9</b>	<b>Set Power Saving/Power Capping</b>



# zEnterprise hardware management and platform management

## Hypervisor Management

- Integrated deployment and configuration of hypervisors
- Hypervisors (except z/VM) shipped and serviced as firmware.
- Management of ISO images.
- Creation of virtual networks.
- Manage and control communication between virtual server operating systems and the hypervisor.

## Operational Controls

- Auto-discovery and configuration support for new resources.
- Cross platform hardware problem detection, reporting and call home.
- Physical hardware configuration, backup and restore.

## Network Management

- Management of virtual networks including access control

## Energy Management

- Monitoring and trend reporting of energy consumption and environmental data.
- Ability to query maximum potential power.
- Power saving and capping controls

## Workload Awareness and Platform Performance Management

- Wizard-driven management of resources in accordance with specified business service level objectives
- HMC provides a single consolidated and consistent view of resources
- Monitor resource use within the context of a business workload
- Define workloads and associated performance policies

## Virtual Server Lifecycle Management

- Single view of virtualization across platforms.
- Ability to deploy multiple, cross-platform virtual servers within minutes
- Management of virtual networks including access control

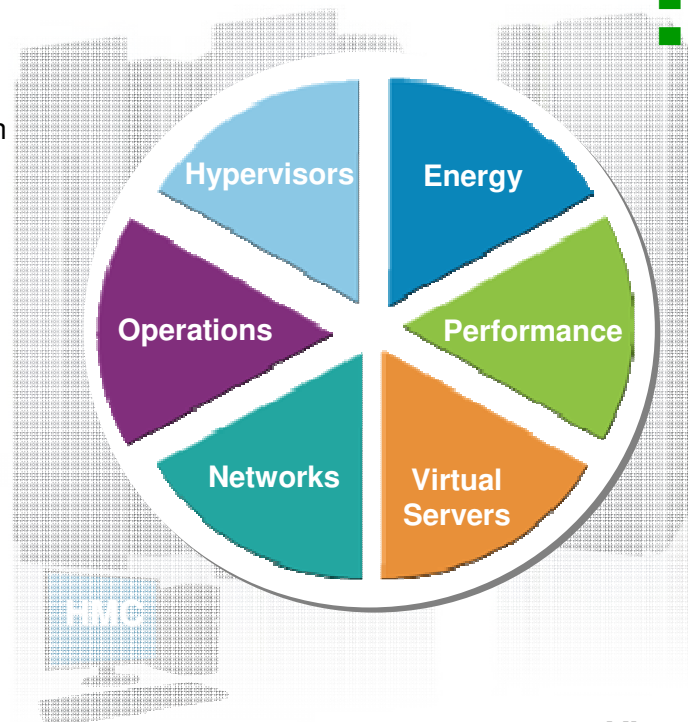



# Demo Setup

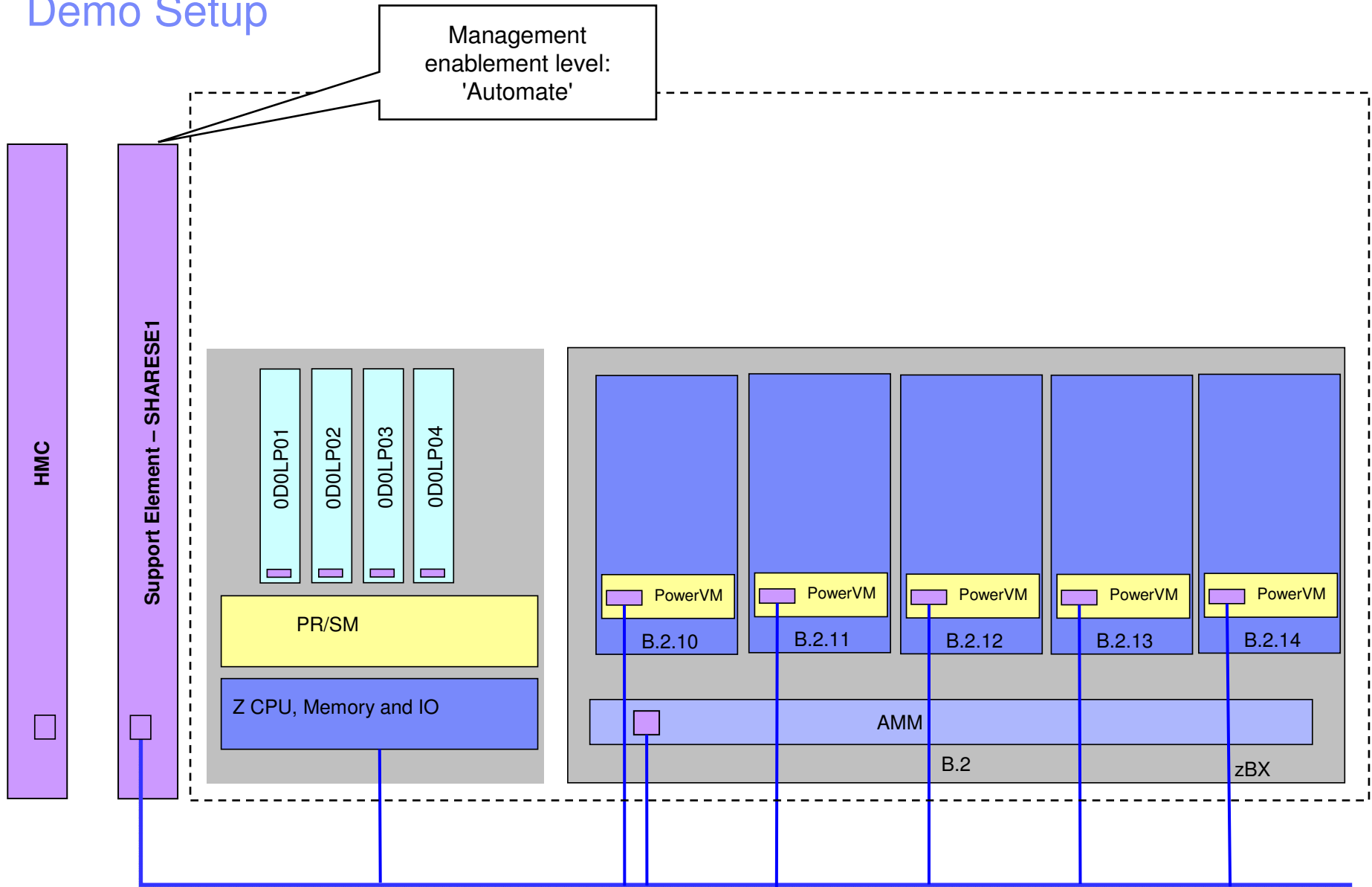



## User & Roles Management

- Login via
  - Userid: acsadmin, Password: password
- Roles & User management
  - >HMC Management
    - >“User Profiles”
      - Open pre-defined user “SHARE” via “modify”
      - Adjust description
      - Set preferred password
      - Ensure that “Allow remote access via the web” is set
- Login to HMC as your own users (backup: user: share, password: password)

The screenshot shows two windows from the HMC interface. The top window is titled "User Profiles" and contains a table of user profiles. The bottom window is titled "Modify User" and shows the configuration for the "SHARE" user, including authentication settings and role assignments.

**User Profiles**

Select an item to manage, then click "Edit" from the menu bar.

Select	User ID	Description	Last Logon Date	Last Logon Time
<input type="radio"/>	ACADMIN	Access administrator level user	02/28/2011	17:13:58
<input type="radio"/>	ADVANCED	Advanced operator level user		
<input type="radio"/>	OPERATOR	Operator level user		
<input type="radio"/>	SERVICE	Service representative level user		
<input checked="" type="radio"/>	SHARE	SHARE USER	02/28/2011	17:07:43
<input type="radio"/>	SYSPROG	System programmer level user		

**Modify User**

*User Information*

User ID:   
Description:   
 Disable user

*Authentication*

Local Authentication  
 LDAP Server

*Details*

Password Rule:    
Password:   
Confirm password:   
 Force user to change the password at next login

**Managed Resource Roles**

Select	Managed Resource Roles
<input type="checkbox"/>	All Directors/Timers Managed Objects
<input type="checkbox"/>	All Fiber Saver Managed Objects
<input checked="" type="checkbox"/>	All zCPC Managed Objects
<input checked="" type="checkbox"/>	BladeCenter Objects
<input type="checkbox"/>	Defined Directors/Timers Managed Objects

**Task Roles**

Select	Task Roles
<input type="checkbox"/>	Access Administrator Director/Timer Tasks
<input type="checkbox"/>	Access Administrator Fiber Saver Tasks
<input type="checkbox"/>	Access Administrator Tasks
<input checked="" type="checkbox"/>	Advanced Operator Tasks
<input type="checkbox"/>	CIM Actions





## Create Ensemble and Add Member to Ensemble

- Ensemble Management:  
Task “Ensemble Management Guide”
- Create your Ensemble

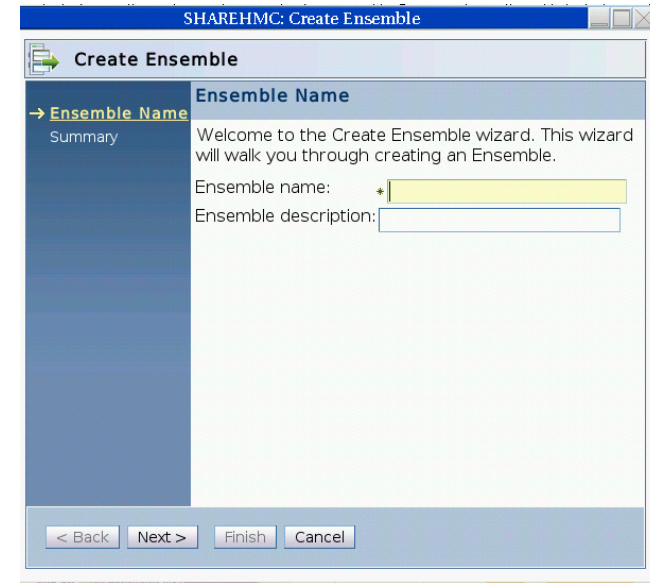

- Ensemble Management: Task “Add Member to Ensemble”

- Configuration
  - Add Member to Ensemble
  - Delete Ensemble
  - Manage Alternate HMC
  - Manage Storage Resources
  - Manage Virtual Networks
  - New Virtual Server

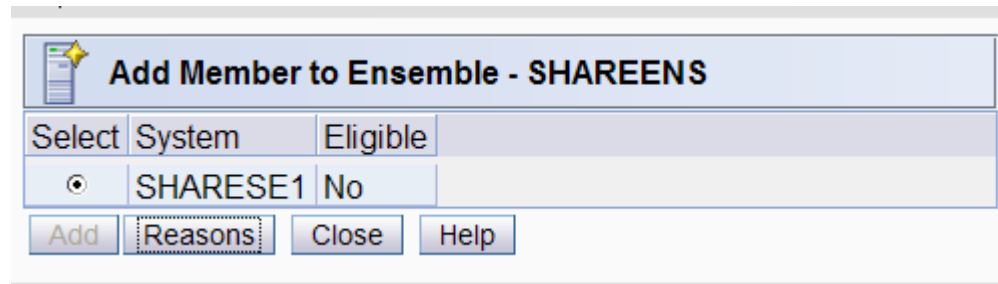



## Ensemble Details

- View Ensemble Details

**Ensemble Details - SHAREENS**

**Instance Information** | Status | Performance Management | Energy Management | Network Information | Alternate

*Instance Information*

Ensemble name:

Ensemble description:

Management enablement level: 'Automate'

*Task Information*

Task name: New Workload

Task status:

*Lock Information*

Lock out disruptive tasks:  Yes  No

OK Apply Cancel Help





## View Details

- Blade Details

**B.2.10 Details - B.2.10** ⓘ

Instance Information	Acceptable Status	Product Information	Energy Management Information	Hypervisor Information
Status: Operating				
Number of processors: 4				
Memory size: 16384 MB				

Apply Cancel Help



# Manage Virtual Networks: Create Virtual Network

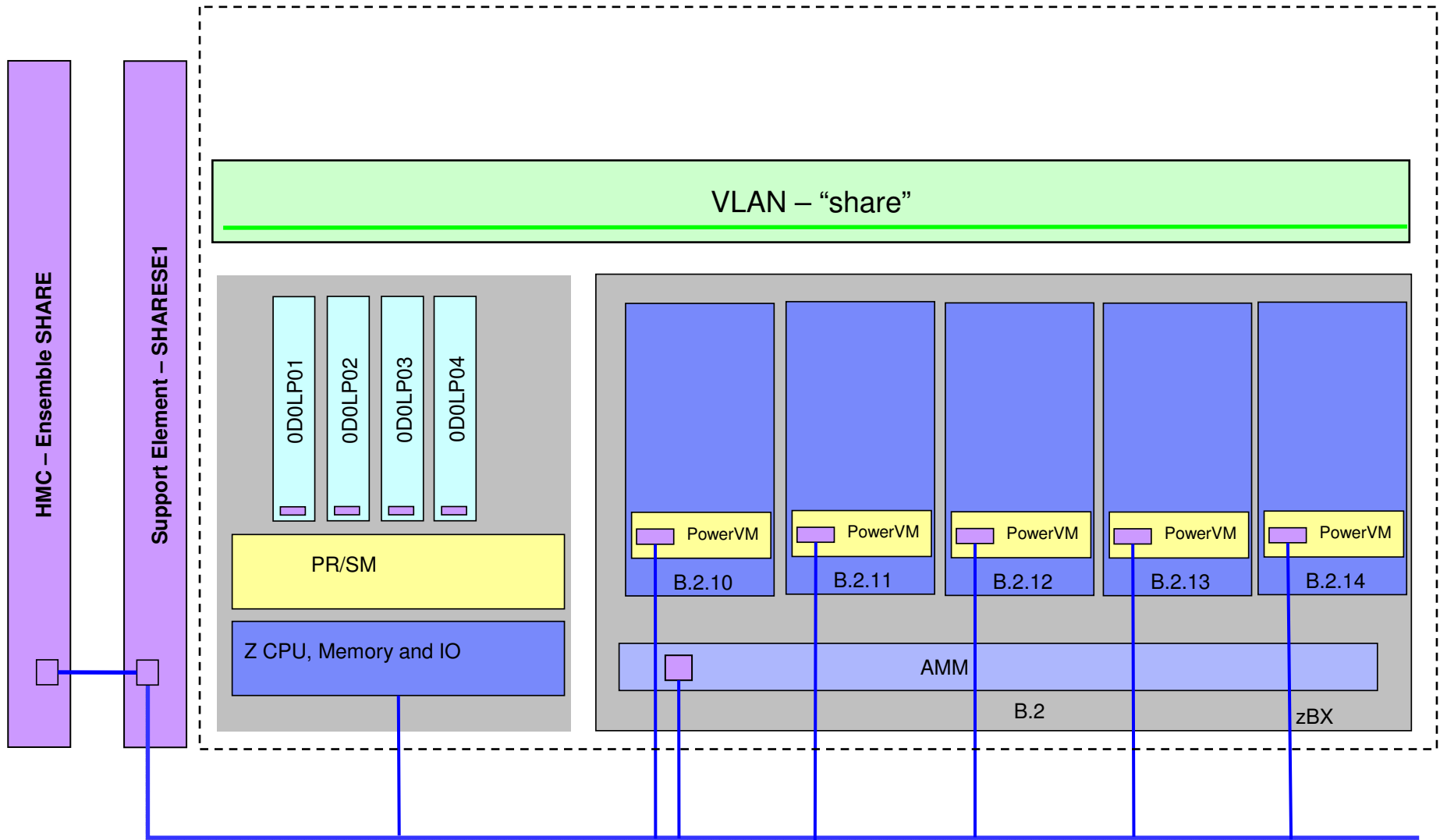



## Create Virtual Network

- Manage Virtual Networks

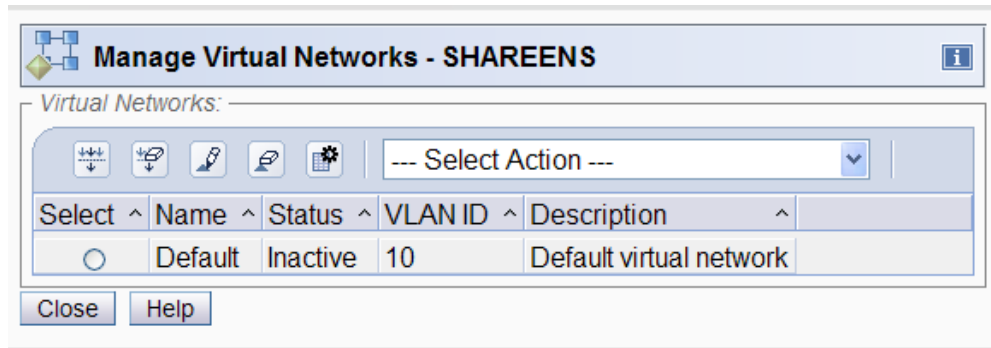

- Create your own virtual network with VLAN ID:42

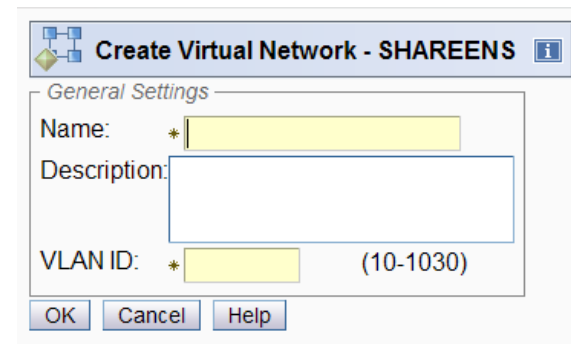
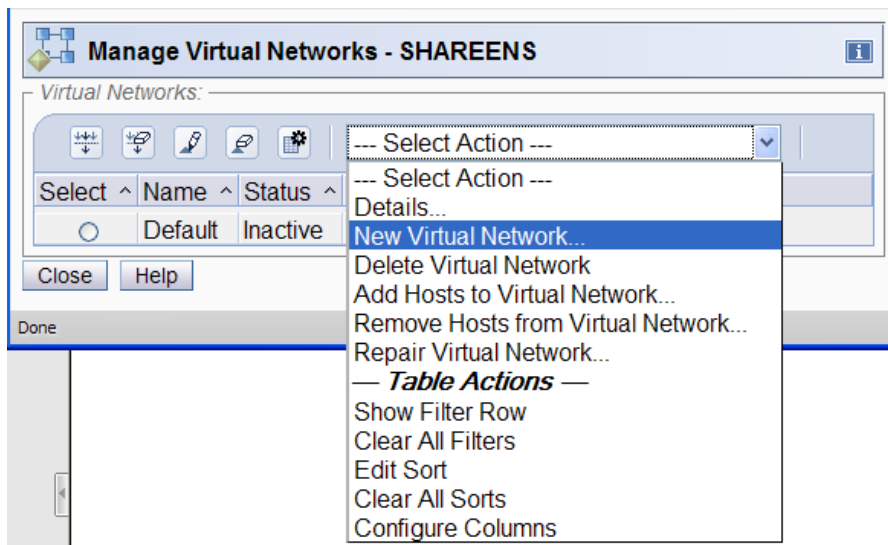



# Create Virtual Servers

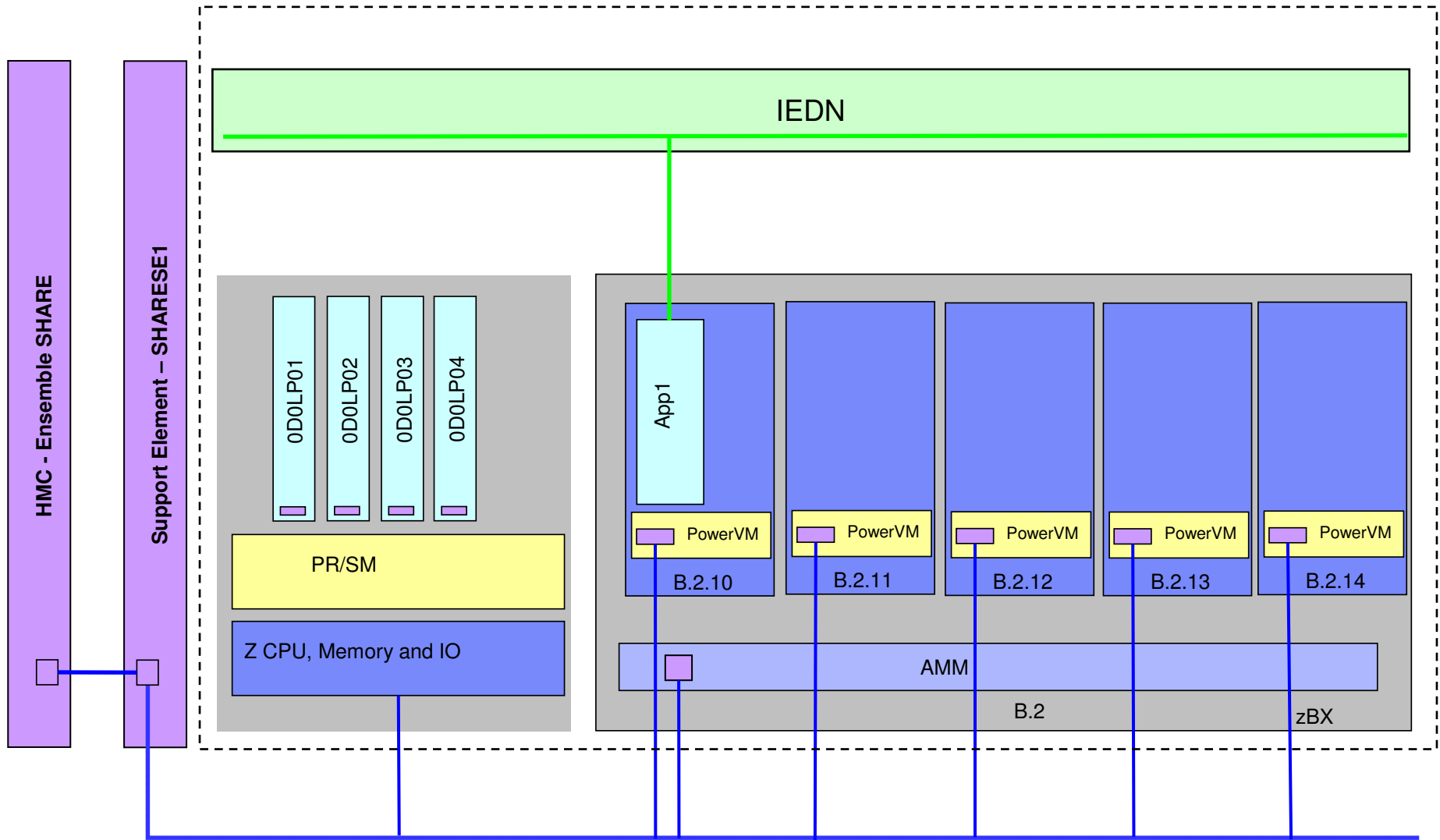



## New Virtual Servers

- Task: Create 2 New Virtual Server on Blade B.2.10, 1 New Virtual Server on B.2.12

**New Virtual Server - B.2.10**

✓ Welcome  
→ **Enter Name**  
Assign Processors  
Specify Memory  
Add Network  
Add Storage  
Specify Boot Options  
Select Workloads  
Performance Management  
Summary

**Enter Name**  
Enter in a name and description for the virtual server.

Hypervisor name: B.2.10  
Hypervisor type: POWER Blade

Name: \*

Description:

< Back   Next >   Finish   Cancel   Help



## New Workload

- Create your own workload

The screenshot shows a wizard window titled "New Virtual Server - B.2.10". On the left is a navigation pane with the following items: Welcome, Enter Name, Assign Processors, Specify Memory, Add Network, Add Storage, Specify Boot Options, **Select Workloads** (highlighted with a yellow arrow), Performance Management, and Summary. The main area is titled "Select Workloads" and contains the instruction "Select the workloads that this virtual server will participate in." Below this are two radio buttons: "Use Default workload" (selected) and "Select workloads". Under "Select workloads" is a table with columns "Select", "Name", and "Description". Below the table is a "Total: 0" label. At the bottom of the main area is a "New Workload" button. The footer of the wizard contains buttons for "< Back", "Next >", "Finish", "Cancel", and "Help".



## New Workload

- New Worload

**New Workload - SHARENS**

✓ [Welcome](#)  
→ **Workload Name**  
Select Virtual Servers  
Create Performance Policy  
Create Service Class  
Service Class Goal  
Classification Rule  
Manage Service Classes  
Manage Performance Policies  
Activate Policy  
Summary

**Workload Name**  
Enter a name, description, and category for the workload.

Name: \*

Description:

Category:  ▼

< Back   Next >   Finish   Cancel   Help



## New Virtual Server

- Finalize Virtual Server

Name:	SHARE_Server
Description:	
Initial virtual processors:	24
Assigned dedicated memory:	5 GB
Network Devices:	0: Default, Default virtual network
Storage Devices:	
Boot source:	Network Adapter (ID 0)
Workloads:	SHARE_WL
Processor management:	Enabled

Buttons at the bottom: < Back, Next >, Finish, Cancel, Help





## View Virtual Server Details

**Virtual Server Details - SHARE\_Server** i

**Name** | Status | Processors | Memory | Network | Storage | Options | Workloads | Performance

Hypervisor name: B.2.10  
Hypervisor type: POWER Blade  
UUID: 20bfeede-41c0-11e0-b19c-020000000204  
Name: \*SHARE\_Server|  
Description:

OK | Apply | Cancel | Help



# Add more Virtual Server to Workload

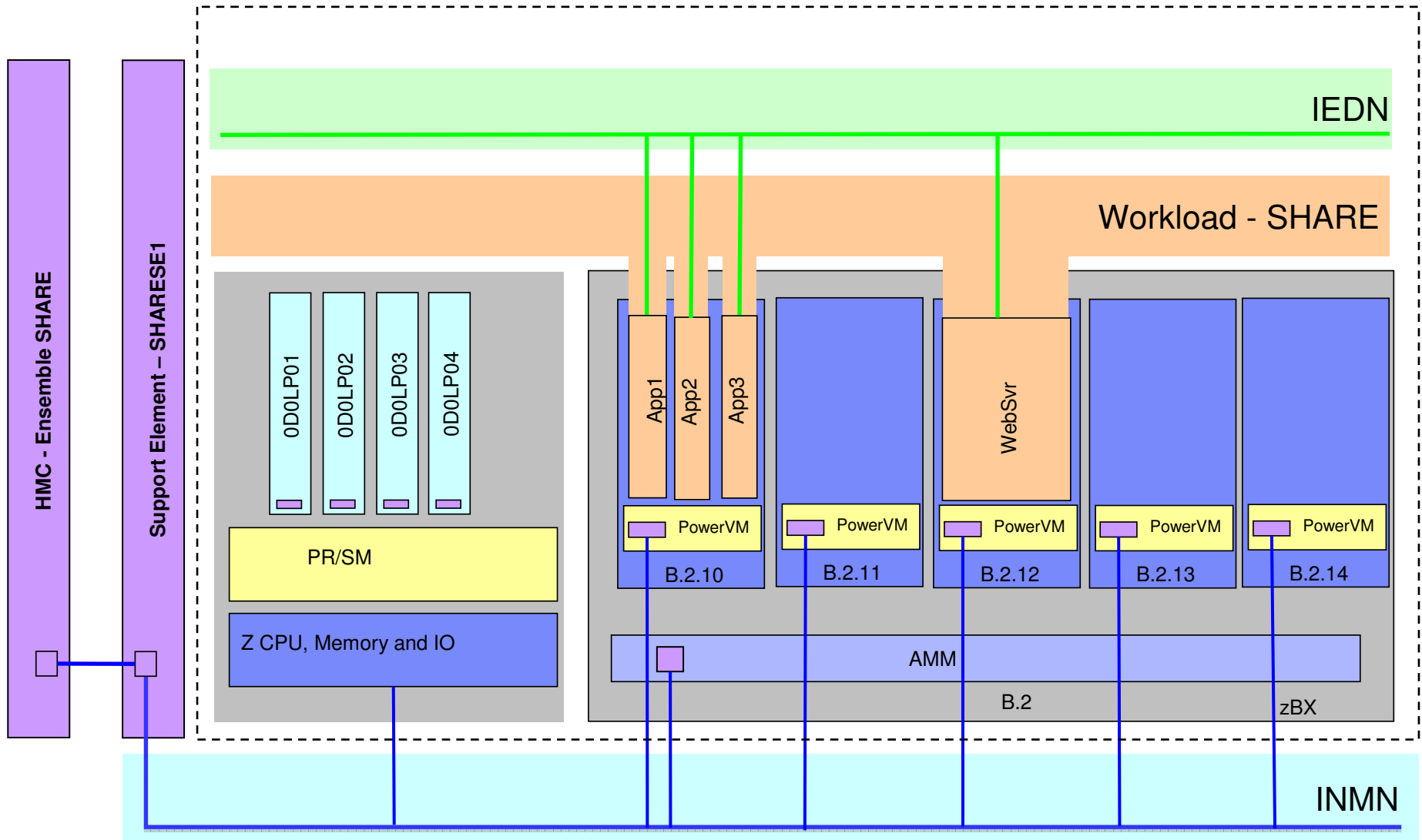



## New Virtual Server Based On

Using the task “New Virtual Server Based On”

- Create Virtual Server App1 and App2 on B.2.10
- Create Virtual Server WebSvr on B.2.12



## Enable Performance Management

- Enable Performance Management in the Ensemble Details

**Ensemble Details - SHAREENS**

Instance Information | Status | **Performance Management** | Energy Management | Network Information | Alternate

Processor performance management for z/VM: Disabled

Processor performance management for POWER hypervisors: Disabled

OK | Apply | Cancel | Help



# Monitors Dashboard for SHARESE1

**Monitors Dashboard**

Pause Display   Open Activity   Open Activity Profiles   Open Workloads Report

**Overview**

Select	System	Processor Usage (%)	Channel Usage (%)	Power Consumption (kW) (Btu/hr)	Ambient Temperature (°C) (°F)
<input type="checkbox"/>	SHARESE1	0	0	2.596 8,857.920	26.0 78.8

Page 1 of 1   Max Page Size: 100   Total: 1   Filtered: 1   Displayed: 1   Selected: 0

**Details**

**SHARESE1**

**Power Consumption**

Select	Name	Power Consumption (kW) (Btu/hr)
<input type="checkbox"/>	SHARESE1	2.596 8,857.920
<input type="checkbox"/>	zCPC	1.000 3,412.142
<input type="checkbox"/>	BladeCenter C10B	0.882 3,009.509
<input type="checkbox"/>	BladeCenter B01B	0.714 2,436.269
<input type="checkbox"/>	zBX Blade B.2.10	

Page 1 of 1   Max Page Size: 100   Total: 9   Filtered: 9   Displayed: 9   Selected: 0

**Aggregated Processors**

Select	Type	All Processor Usage (%)	Shared Processor Usage (%)
<input type="checkbox"/>	All Types	0	0
<input type="checkbox"/>	CP	0	0

Page 1 of 1   Max Page Size: 100   Total: 2   Filtered: 2   Displayed: 2   Selected: 0

**System Assist Processors**

Select	Name	Processor Usage (%)
<input type="checkbox"/>	SAP00	0
<input type="checkbox"/>	SAP01	0
<input type="checkbox"/>	SAP02	0

Page 1 of 1   Max Page Size: 100   Total: 3   Filtered: 3   Displayed: 3   Selected: 0

**Channels**

Select	CHPID	LPARs	Total Channel Usage (%)
--------	-------	-------	-------------------------

**Environmentals**

Select	Name	Ambient Temperature (°C) (°F)	Humidity (%)	Dew Point (°C) (°F)
<input type="checkbox"/>	SHARESE1	26.0 78.8		
<input type="checkbox"/>	zCPC	26.0 78.8		26 34.5 94.1
<input type="checkbox"/>	BladeCenter C10B	23.0 73.4		
<input type="checkbox"/>	BladeCenter B01B	23.0 73.4		

Page 1 of 1   Max Page Size: 100   Total: 4   Filtered: 4   Displayed: 4   Selected: 0

**Processors**

Select	Name	Processor Usage (%)
<input type="checkbox"/>	CP00	0
<input type="checkbox"/>	CP01	0
<input type="checkbox"/>	CP02	0
<input type="checkbox"/>	CP03	0
<input type="checkbox"/>	CP04	0

Page 1 of 1   Max Page Size: 100   Total: 15   Filtered: 15   Displayed: 15   Selected: 0

**Logical Partitions**

Select	Name	Processor Usage (%)	z/VM Paging Rate (pages/second)
None			

Page 1 of 1   Max Page Size: 100   Total: 0   Filtered: 0   Displayed: 0   Selected: 0



# Topology View

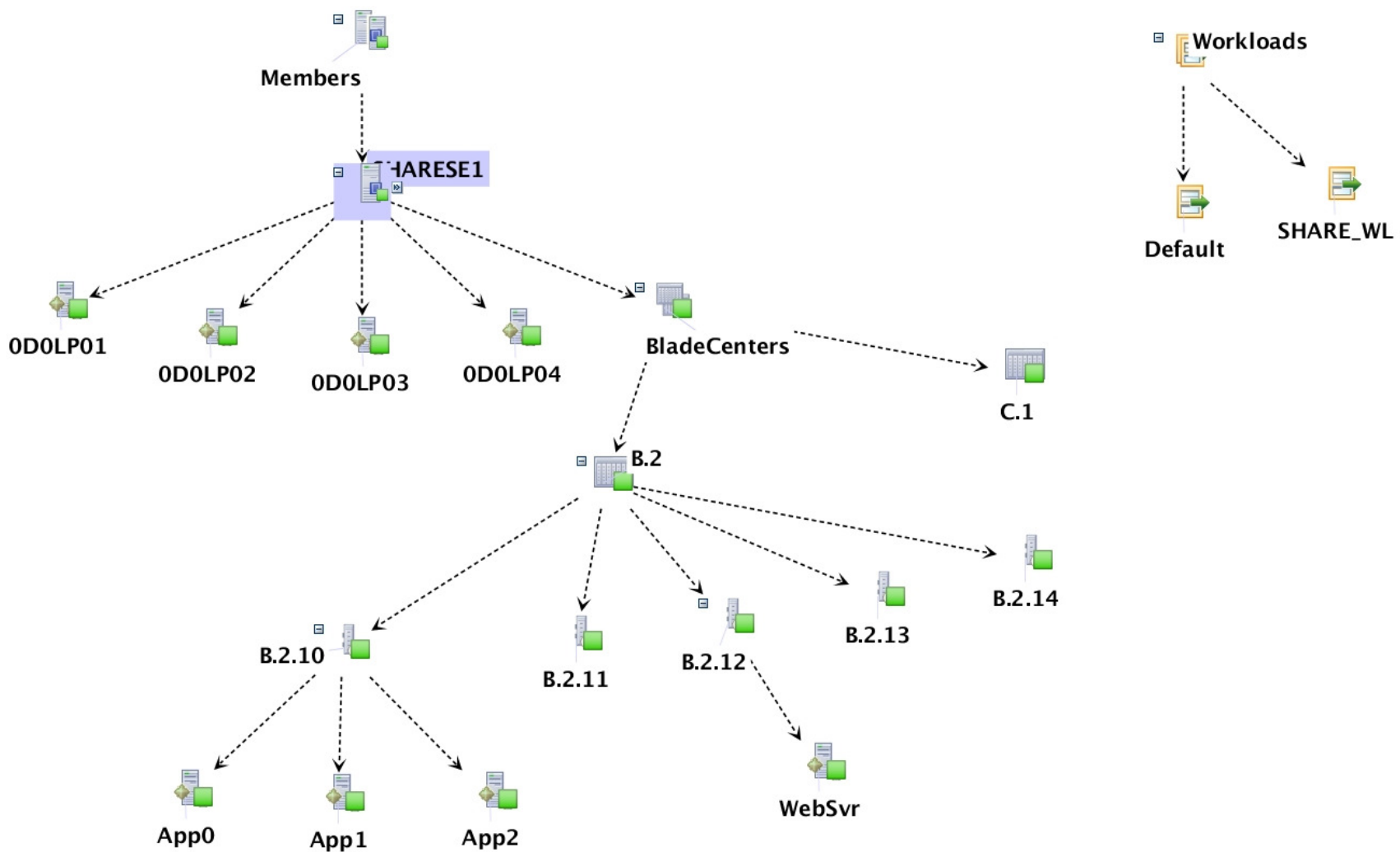



THANK YOU



## Trademarks

The following are trademarks of the International Business Machines Corporation in the United States and/or other countries.

IBM*	POWER*	WebSphere*
IBM (logo)*	POWER7*	zEnterprise
AIX*	PowerVM	z/OS*
BladeCenter*	PR/SM	z/VM*
DataPower*	System x*	z/VSE
DB2*	System z*	

\* Registered trademarks of IBM Corporation

The following are trademarks or registered trademarks of other companies.

Adobe, the Adobe logo, PostScript, and the PostScript logo are either registered trademarks or trademarks of Adobe Systems Incorporated in the United States, and/or other countries.

Cell Broadband Engine is a trademark of Sony Computer Entertainment, Inc. in the United States, other countries, or both and is used under license there from.

Java and all Java-based trademarks are trademarks of Sun Microsystems, Inc. in the United States, other countries, or both.

Microsoft, Windows, Windows NT, and the Windows logo are trademarks of Microsoft Corporation in the United States, other countries, or both.

InfiniBand is a trademark and service mark of the InfiniBand Trade Association.

Intel, Intel logo, Intel Inside, Intel Inside logo, Intel Centrino, Intel Centrino logo, Celeron, Intel Xeon, Intel SpeedStep, Itanium, and Pentium are trademarks or registered trademarks of Intel Corporation or its subsidiaries in the United States and other countries.

UNIX is a registered trademark of The Open Group in the United States and other countries.

Linux is a registered trademark of Linus Torvalds in the United States, other countries, or both.

ITIL is a registered trademark, and a registered community trademark of the Office of Government Commerce, and is registered in the U.S. Patent and Trademark Office.

IT Infrastructure Library is a registered trademark of the Central Computer and Telecommunications Agency, which is now part of the Office of Government Commerce.

\* All other products may be trademarks or registered trademarks of their respective companies.

### Notes:

Performance is in Internal Throughput Rate (ITR) ratio based on measurements and projections using standard IBM benchmarks in a controlled environment. The actual throughput that any user will experience will vary depending upon considerations such as the amount of multiprogramming in the user's job stream, the I/O configuration, the storage configuration, and the workload processed. Therefore, no assurance can be given that an individual user will achieve throughput improvements equivalent to the performance ratios stated here.

IBM hardware products are manufactured from new parts, or new and serviceable used parts. Regardless, our warranty terms apply.

All customer examples cited or described in this presentation are presented as illustrations of the manner in which some customers have used IBM products and the results they may have achieved. Actual environmental costs and performance characteristics will vary depending on individual customer configurations and conditions.

This publication was produced in the United States. IBM may not offer the products, services or features discussed in this document in other countries, and the information may be subject to change without notice. Consult your local IBM business contact for information on the product or services available in your area.

All statements regarding IBM's future direction and intent are subject to change or withdrawal without notice, and represent goals and objectives only.

Information about non-IBM products is obtained from the manufacturers of those products or their published announcements. IBM has not tested those products and cannot confirm the performance, compatibility, or any other claims related to non-IBM products. Questions on the capabilities of non-IBM products should be addressed to the suppliers of those products.

Prices subject to change without notice. Contact your IBM representative or Business Partner for the most current pricing in your geography.